Oak Leaves

1944

Once Again...

Your Nineteen

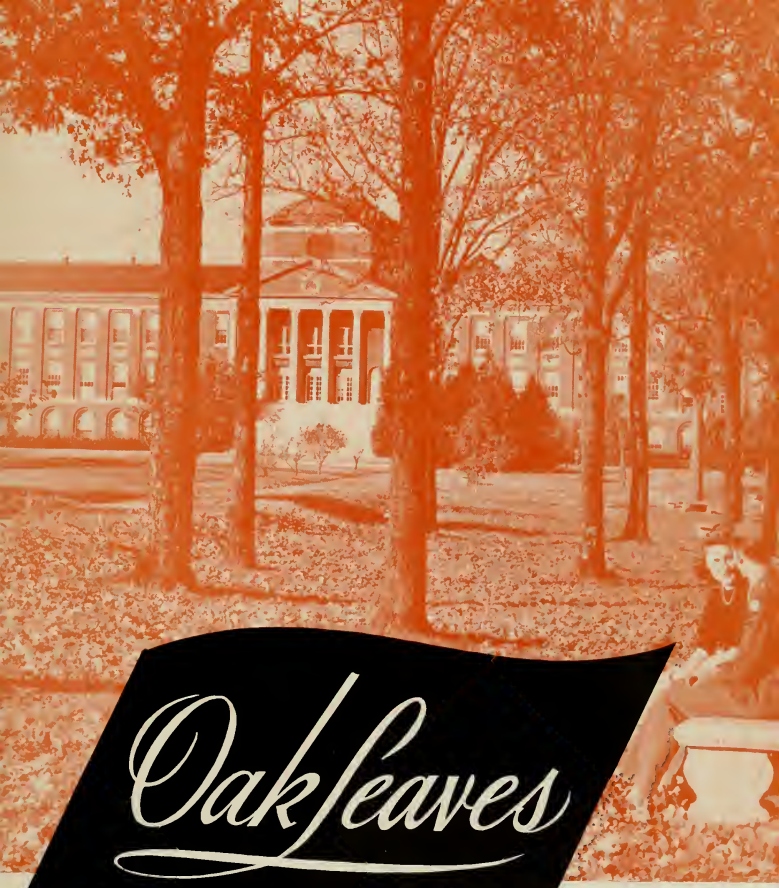

Oakleaves

Published annually by the SENIOR CLASS OF
MEREDITH COLLEGE, Raleigh, North Carolina

forty four

Meredith College Library
RALEIGH, N. C.

A word before

In this, the 1944 Oak Leaves, it has been our purpose to create an annual which is representative of our life at Meredith. We have endeavored to give a picture of the campus life and the students themselves, which we hope will serve as a permanent record of one of our happiest years. With a feeling of gratitude for the coöperation which has been shown by the students and faculty, we present to you the 1944 Oak Leaves.

28541

Dedicated to-
Dr. Helen Price

Because she has shown continued interest in us; because she has upheld the highest intellectual standards of Meredith; because she has portrayed by her own life the maximum Christian ideals—and because we love her, we dedicate this, the 1944 Oak Leaves to Dr. Helen Price *cum maxima laude.*

Contained herein...

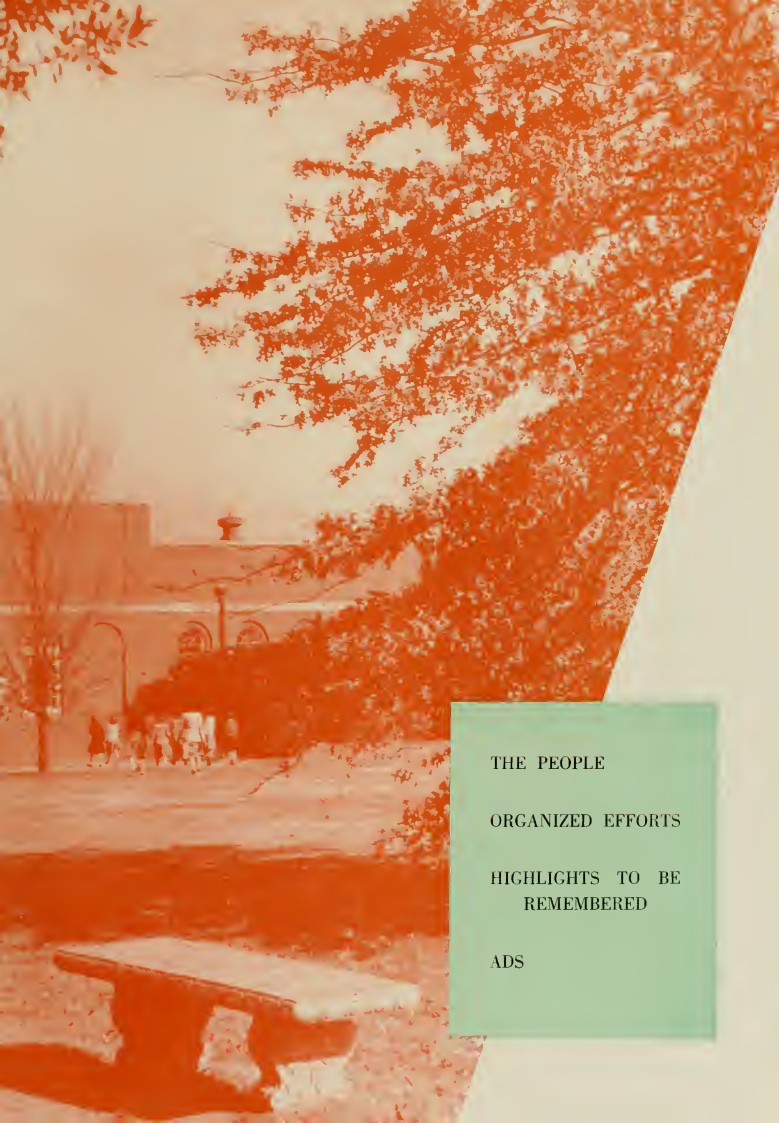

THE PEOPLE

ORGANIZED EFFORTS

HIGHLIGHTS TO BE REMEMBERED

ADS

The People

Board of Trustees

WALTER HERBERT WEATHERSPOON
President

VET MOLETTE DORSETT
Vice President

ZENO MARTIN
Secretary and Treasurer

The Board

Zebulon Marvin Caveness
Commodore Thomas Council
Foy Johnson Farmer
Anna Kitchin Josey
James Yadkin Joyner
LeRoy Martin
Sankey L. Blanton
Everett Johnson Britt
Henry Edwards
Robert Nirwana Simms
William Atha Thomas
William Harrison Williams
James Edgar Broyhill
Margaret Shields Everett
Eph Whisenhunt
Joseph Rufus Hunter
Mabel Claire Hoggard Maddrey
Beth Carroll Taylor
A. J. Smith
Maude Davis Bunn
Harry B. Caldwell
James M. Hayes
Vet Molette Dorsett
Lister Allen Martin
Walter Herbert Weatherspoon

Executive Committee

LEROY MARTIN
Chairman

FOY JOHNSON FARMER
Secretary

Maude Davis Bunn
Zebulon Marvin Caveness
Commodore Thomas Council
Joseph Rufus Hunter
Mabel Claire Hoggard Maddrey
Robert Nirwana Simms
Walter Herbert Weatherspoon

Our PRESIDENT

MAY the fellowship and achievement reflected in these pages abide in memory and be but the prelude to richer experiences in the days ahead.

CARLYLE CAMPBELL
President

Those who gui

Benson W. Davis, A.B., A.M., Ph.D., *Dean*

Anna May Baker, A.B., A.M., *Dean of Women*

Zeno Martin, A.B., *Bursar and Treasurer*

Ernest F. Canady, A.B., A.M., Ph.D., *Professor of Mathematics*

Mary Yarborough, A.B., M.S., Ph.D., *Professor of Chemistry*

ded our Work

Bunyan Yates Tyner, A.B., A.M., *Professor of Education*

Ellen Black Winston, A.B., A.M., Ph.D., *Professor of Sociology*

Lemuel Elmer Freeman, A.B., A.M., B.D., Th.D., *Professor of Religion*

Estelle Popham, A.B., A.M., Ph.D., *Associate Professor of Business*

Elizabeth Lowndes Moore, A.B., A.M., Ph.D., *Acting Associate Professor of Modern Languages*

Doris Peterson, A.B., A.M., *Associate Professor of Physical and Health Education*

Harold Grier McCurdy, A.B., Ph.D., *Associate Professor of Psychology and Philosophy*

Mary E. Crenshaw, A.B., A.M., *Associate Professor of Art*

Samuel Gayle Riley, A.B., A.M., *Professor of History*

John A. Yarborough, A.B., M.S., Ph.D., *Professor of Biology*

ia Hamlet Harris, Ph.B., A.M., Ph.D., *Professor of English*

ssie Evans Lane, A.B., M.D., *College Physician*

rry E. Cooper, A.B., Mus.B., Mus.D., F.A.G.O., *Professor of Music*

len Price, A.B., Ph.D., *Professor of Ancient Languages*

len Dozier Brewer, A.B., B.S., A.M., *Professor of Home Economics*

In Memoriam

FULLER BROUGHTON HAMRICK

January 9, 1885-May 24, 1943

Bursar and *Treasurer* of Meredith, 1929-1943

HAZEL BAITY
A.B., A.M., Library Science
Librarian

MARJORIE BURRUS
A.B., B.S., Library Science
Assistant Librarian

MAE FRANCES GRIMMER
B.S.
Secretary of Alumnae Association

VARA TART MARSH
Registrar

MRS. HARRY E. COOPER
A.B.
Director of News Bureau

LATTIE RHODES
Secretary to the President

PAULINE BAISE
B.S.
Secretary to the Bursar and Treasurer

LEAH GODWIN
B.S.
Assistant to the Dean of Women

MYRTLE JULIAN BARNETTE
A.A., R.N.
Nurse

ANNIE WILSON
R.N.
Nurse

MRS. MARY MCCOY EGERTON
House Director

MRS. VIRGINIA MITCHELL
Dining Room Hostess

O. T. LUTHER
Steward

MARY LYNCH JOHNSON
A.B., A.M., Ph.D.
Associate Professor of English

RUTH COUCH ALLEN
B.S., A.B., A.M.
Instructor in English

LOUISE LANHAM
A.B., A.M., Ph.D.
Instructor in English

MARY B. MCDONALD
A.B., A.M.
Instructor in Modern Languages

ROBERT B. NANCE
A.B., A.M.
Instructor in Modern Languages

The Faculty

Carol B. Clark
A.B.
Instructor in Biology

Margaret Kramer
A.B., M.S.
Instructor in Chemistry

Jennie M. Hanyen
B.S., A.M.
ssociate Professor of Home Economics

illian Parker Wallace
A.B., M.S.
Associate Professor of History

Alice Barnwell Keith
B.S., M.S., Ph.D.
Associate Professor of History

Marian Brockway
A.B., A.M.
Instructor in Sociology

Stewart Pratt
A.B., Mus.B., Mus.M.
Associate Professor of Music

Beatrice Donley
B.M., B.M.
Associate Professor of Music

Phyllis Warnick
B.M., M.M.
Instructor in Music

Marjorie Keiger Halpern
A.B., M.A.
Instructor in Music

Dorothy Alden
Mus.B.
Instructor in Music

John L. Rembert
A.B.
Instructor in Art

Cleo Mitchell
A.B., B.D., A.M.
Instructor in Religion

Harry K. Dorsett
A.B., A.M.
Associate Professor of Education

Lila Bell
A.B., M.Ed.
Instructor in Education

Nell Forbes
B.S.
Assistant in Physical Education

Elizabeth Cameron
B.S.
Assistant in Physical Education

Amanda Lee Thrasher
B.Ed., B.S., A.M.
Instructor in Business

R. H. Satterfield
A.B.
Field Representative

Pictorially Speaking

The *Faculty* TAKES A HOLIDAY

A reasonable facsimile . . . He likes to eat . . . Musical mood . . . Teacher beams . . . A magnetic personality . . . Service with a smile . . . He feeds us well . . . Magic fingers . . . Watch out folks! Here's cupid . . . Wonderland . . . Beauty in spring.

The fall of the last leap year found a large group of young lassies on the Meredith campus for the first time, and they in turn found themselves in the throes of orientation week. Coming through this test for the "survival of the fittest," they immediately began to show evidences of an unusual ability in a leadership that would bring four years of success for them as individuals and as a class. That first year the class won second place in Palio and had a gay time at their plantation party. The next year they gave up their party to donate the money to the American Red Cross. The most memorable day of that year was the one that started for them at 4:00 a.m., when with varying degrees of drowsiness they crawled into a truck and rode off to gather daisies for the traditional Class Day chain. As juniors, these maturing young ladies accepted the duties and privileges of "big sisters" in their stride and sought diligently for the crook that they *almost* found. For the Palio festivities they donned bakers' caps and won for themselves the right to have their numerals occupy the top line of the new Palio banner. Now that another leap year is here, these lassies, now seniors, have become the leaders on the campus. The faith that the college has always had in them was demonstrated when at the beginning of the year they were all made official chaperones—the first class to receive the honor. The Stunt Night cup was won this year for their presentation of "Money Talks." As a climax to their varied and outstanding college life they await in eager anticipation their day of graduation.

Seniors

Ann Ray Kramer
President

Avis Branch
Vice President

Mary Elizabeth Wrenn
Secretary

Mary Hill
Treasurer

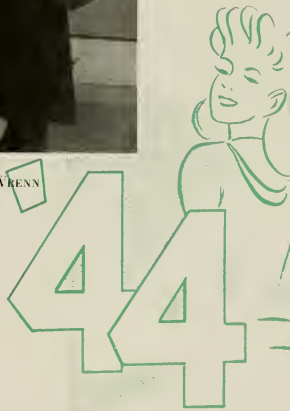

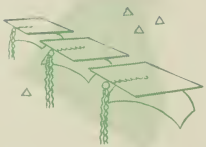

GRACE BELLE ALEXANDER

Goldsboro, North Carolina

A.B., Sociology, History Astrotekton

Y.W.A. 1, 2, 3, 4; *Twig* Staff 2; Freshman Counselor 2; Student League of Women Voters 2, 3, 4; Basketball 3; Choir 3; Little Theater Pledge; Board of Elections, Chairman 3; Student Council 3, 4; Sociology Club 3, 4; Education Club 3, 4; International Relations Club 3, President 4; Silver Shield, Vice President 4; Dean's List.

CAROLYN ALLEN

Cherryville, North Carolina

A.B., Education Astrotekton

Basketball 1, 2, 3; Tennis 2, Champion 3; Meredith College Summer School 2; Sociology Club 2, 3, 4; Education Club 3, President 4; Stunt 3, 4; Little Theater 4; Student Council 4.

GLORIA ANDERSON

Asheboro, North Carolina

A.B., History Astrotekton

Choir 1, 3, Secretary 2; McDowell Music Club 1, 2; *Twig* Staff 2, Business Manager 3; B.S.U. Council 2, 3; Dance Chaperone 3; Hut Hostess 3; May Court Attendant 3; Little Theater 3, 4; Alpha Psi Omega 4; Stunt 4; Student Government President 4; Nominating Committee, Chairman 4; Superlative 4; *Who's Who Among Students in American Universities and Colleges.*

Seniors

Seniors

Dorothy Arnsdorff

Savannah, Georgia

A.B., Education — Astrotekton

Georgia State College for Women 1, 2. Dormitory Vice President 1; Aeolian Glee Club 1, Class Representative 2; Education Club 1, Class Representative 2.

Meredith College 3, 4. Monogram Club 3, 4; International Relations Club 3, 4; *Twig* Staff 4; Oak Leaves Staff 4; Astro Hockey Team Captain 4; Soccer Class Team Captain 4; Student Council 4.

Virginia Ayers

Arlington, Virginia

A.B., Chemistry — Philaretian

B.S.U. Council 1, State Vice President 3; Choir 1; Hockey 1, Varsity 2, 4; Life Saving 1; Soccer 1, 4; Softball 1, 2, 3, 4; International Relations Club 3, 4, Officer 2, 3; Glee Club 2, 3, President 4; Science Club 2, 3, 4; Class President 3; Nominating Committee 3; Orchestra 3, 4; Monogram Club 3, 4; Silver Shield 3, Secretary 4; Columbia University Summer School 3; Sigma Pi Alpha 4; Kappa Nu Sigma 4; Dean's List; *Who's Who Among Students in American Universities and Colleges.*

Helena Chapman Baker

Norfolk, Virginia

A.B., Sociology — Philaretian

Pfeiffer Junior College 1, 2. Y.W.C.A.; Queen Esther 1, President 2; Choir 1, 2; Intramural Soccer 1, Captain 2; Women's Athletic Association 1; Chorus 2; Speech Club 2; Order of the Sundial, President 2; Honor Roll.

Meredith College 3, 4. Sociology Club 3, Secretary 4; Choir 3, 4; Y.W.A. 3, President 4; Colton English Club 4; International Relations Club 4; B.S.U. Council 4; Hockey 4; Stunt 4.

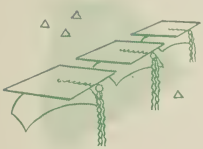

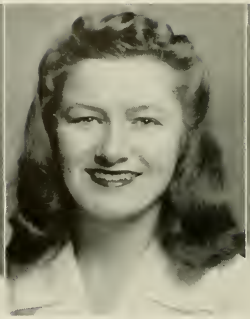

Seniors

BARBARA LEE BAUCOM

Apex, North Carolina

A.B., Education — Philaretian

Town Girls' Club 1, 2, 3; Granddaughters' Club 1, 2, 3, Vice President 4; Sociology Club 4; Education Club 4; Y.W.A. 4; Stunt 4.

MARTHA ELIZABETH BOWDEN

St. Pauls, North Carolina

A.B., History — Philaretian

Day Student Government 1, 2, 4. Reporter 3; Little Theater Pledge; Student Legislature 2, 3; Sociology Club 3; Student League of Women Voters 4.

AVIS BRANCH

Emporia, Virginia

A.B., Biology — Astrotekton

Basketball 1; Choir 1, 2; Science Club 2, 3, 4; Sigma Pi Alpha 2, 3, 4; William and Mary Summer School 2; Student Council 2, 3, 4; Little Theater 3, 4; Class Song Winner 3; Assistant in Biology 3, 4; Class Vice President 4; Alpha Psi Omega 4; Dean's List; *Who's Who Among Students in American Universities and Colleges.*

Georgie Sears Brewer

Pittsboro, North Carolina

A.B., Education — Astrotekton

Little Theater Pledge; Y.W.A. 2; Air Raid Warden 2, 3; Freshman Counsellor 3; Meredith College Summer School 3; Sociology Club 4; Education Club 4; Stunt 4; Dean's List.

Margaret Linda Brewer

Kinston, North Carolina

A.B., Education — Astrotekton

Peace Junior College 1, 2. Hockey 1; Bicycling 1; Ping Pong 1; Pi Theta Mu, Treasurer 2; *Lotus* Staff; Stunt 2.

Meredith College 3, 4. Art Club 3; Granddaughters' Club 3, 4; Class Cheer Leader 4; Astrotekton Literary Society, Chief Marshal 4, President 4.

Margaret Cornell Brunt

Winston-Salem, North Carolina

A.B., Sociology — Philaretian

Y.W.A. Council 1, 2; Philaretian Literary Society, Treasurer 2, Senior Marshal 4; Sociology Club 2, Vice President 3, President 4; Freshman Counselor 3; B.S.U. Vice President 3; Education Club 3; Air Raid Warden 3; University of North Carolina Summer School 3; Little Theater Pledge; Stunt 4; Dean's List.

Seniors

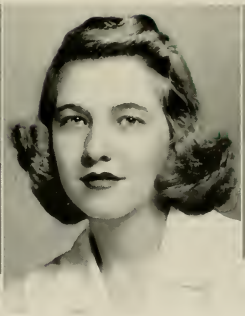

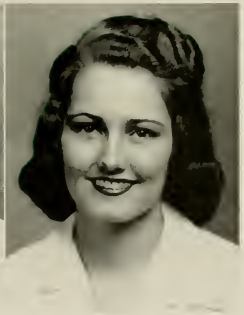

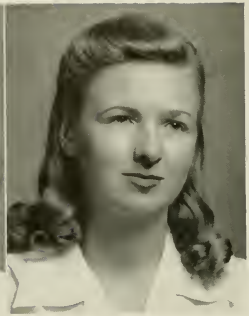

Seniors '44

JULIA MARGRETTE BRYAN

Garner, North Carolina

A.B., Education — Philaretian

Class Health Chairman 1; May Queen Attendant 1; Choir 1, 2, 3, 4; Granddaughters' Club 1, 2, 3, 4; *Twig* Staff 2; Philaretian Literary Society, Sergeant-at-Arms 2, Marshal 3, President 4; Student Council 3; *Acorn* Staff 3; Nominating Committee 4; May Queen 4; Superlative 4.

DAE STEELE BULLOCK

Fairmont, North Carolina

A.B., Sociology — Astrotekton

Singles Tennis Cup Award 1, 2; Doubles Tennis Cup Award 1, 3; Athletic Board 2, 3, 4; Monogram Club 2, 3, President 4; Sociology Club 2, 3, 4; *Twig* Staff 3; OAK LEAVES Staff 3.

DOROTHY BURCHETTE

Winston-Salem, North Carolina

A.B., Biology — Philaretian

Barber Science Club 2, 3, Treasurer 4; Stunt 2, 4; Little Theater Pledge; Y.W.A. 4; Dean's List.

MARY ELOISE CARLTON

Burgaw, North Carolina

A.B., Education Astrotekton

Mars Hill Junior College, 1, 2. Clio Literary Society 1, 2; Volunteer Band; Eastern North Carolina Club. Meredith College 3, 4. International Relations Club 3; Y.W.A. 3, 4; World Fellowship Group 3, 4; Wake Forest Summer School 3; Education Club 4; Student League of Women Voters 4.

KATIE STELLA CARPENTER

Morrisville, North Carolina

A.B., Home Economics Philaretian

Y.W.A. 1, 2, 3, 4; Needlework Guild 2; Home Economics Club 2, 3, 4; Student League of Women Voters 2, 3, 4; Duke University Summer School 2; Education Club 3, 4; Meredith College Summer School 3.

LILLIAN ETHELEEN CARR

New Hill, North Carolina

A.B., Piano, Public School Music Astrotekton

Campbell College 1, 2. Choir 1, 2; House Council 2. Meredith College 3, 4. Choir 3, Vice President 4; MacDowell Music Club 3, 4; Education Club 4.

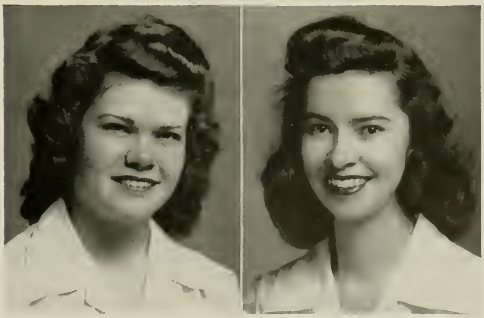

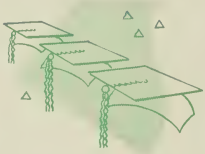

GENEVIEVE CHIFFELLE

Slatersville, Rhode Island

A.B., Sociology Astrotekton

Hockey 1, 2, 3, 4. Varsity 1, 2, 3, Championship Team 4; Freshman Hockey Stick Award; Tennis 1, Championship Team 2; Soccer 1, 4, Varsity 2, 3; Basketball 1, 2, 3, 4, Varsity 2, 3; Baseball 1, 2, 3, 4; Science Club 1; A.A. Board 1, Secretary 2, Vice President 3, President 4; Monogram Club 2, 3, 4; International Relations Club 3, 4; *Acorn* Staff 4; Sociology Club 4; Nominating Committee 4; Superlative 4.

MILDRED LOUISE COLVARD

Rockingham, North Carolina

A.B., Home Economics Philaretian

Mars Hill Junior College 1, 2, Y.W.A. Council 2; Le Cercle Française 1, Vice President 2; Home Makers Guild 1, Secretary 2; Clio Literary Society, Pianist 1, 2, Marshal, Censor 2.

Meredith College 3, 4. Home Economics Club 3, Vice President 4; Y.W.A. 3, 4; Education Club 3, Vice President 4.

ELVA LOUISE CREECH

Ahoskie, North Carolina

A.B., Sociology Astrotekton

Mars Hill Junior College 1, 2, Cheer Leader 1, 2; Glee Club 1, 2; Y.W.A. 1, 2; Monogram Club 1, 2; Basketball Varsity 2; Society Officer 2.

Meredith College 3, 4. Meredith College Summer School. Social Chairman 3; Sociology Club 3, 4.

Seniors

Seniors

Mary Susan Crump

Wagram, North Carolina

A.B., Business Administration
Astrotekton

Stunt 1, 2, 4; Granddaughters' Club 1, 2, 4; Meredith College Summer School, Vice President of Student Government 3; *Twig* Staff 4; Education Club 4; Tomorrow's Business Women 4.

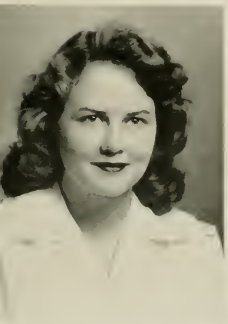

Margaret Ball Duckworth

A.B., Business Administration
Astrotekton

Mars Hill Junior College 1, 2. Y.W.A. Officer; Nonpareil Literary Society 1, President 2; Scribblerus Club 1, 2; B.S.U. Council 2.
Meredith College 3, 4. Tomorrow's Business Women, Reporter 4; Student League of Women Voters 4.

Fannie Memory Farmer

Raleigh, North Carolina

A.B., History Astrotekton

Granddaughters' Club 1, 2, 3, 4; Y.W.A. 1, 2, 3; Independent Reading 2, 3, 4; Student League of Women Voters 2, 3, 4; Classical Club 2, 3, 4; Little Theater Pledge; Orchestra 3, 4; *Twig*, Associate Editor 3, Editor 4; Nominating Committee 4; Silver Shield, President 4; Dean's List; *Who's Who Among Students in American Universities and Colleges.*

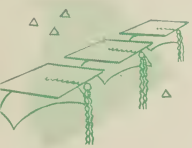

Seniors

Audria Kerman Finney

Elkin, North Carolina

A.B., Biology

Alliance Française 1; Science Club 1, 2, 3, 4; Y.W.A. 1, 2, 4; Meredith College Summer School 2, 3; International Relations Club 3; Archery Tournament 3; Education Club 3, 4; *Twig* Staff 4; Dean's List.

Erleen Gaskin

Albemarle, North Carolina

A.B., Piano, Public School Music
Philaretian

Choir 1, 2, 3, Secretary 4; Y.W.A. 1, 2, 3, 4; MacDowell Music Club 2, Secretary-Treasurer 3, President 4; Mars Hill Summer School 2; Meredith College Summer School 3; Student League of Women Voters 4.

Martha La Monna Gattis

Burlington, North Carolina

A.B., Home Economics Astrotekton

Mars Hill Junior College 1, 2. Mars Hill College Sextet 1, 2; Choir 1, 2; Glee Club 1, 2; Nonpareil Literary Society 1, 2; Eastern Carolina Club 1, 2; Homemakers' Guild 2; Honor Roll 2; Elon College Summer School 2.

Meredith College 3, 4. Choir 3; Archery Tournament 3; Meredith College Summer School 3; Air Raid Warden 3; Glee Club 3, 4; Y.W.A. 4; Science Club 4; Education Club 4.

Minnie Lou Gower

Clayton, North Carolina

A.B., Home Economics Astrotekton

Campbell College 1, 2. Home Economics Club 2, Vice President 1; Literary Society 1, 2; Superlative 2; May Court Attendant 2.

Meredith College 3, 4. Sociology Club 3; Home Economics Club 4.

Charlotte Green

Danville, Virginia

A.B., Latin, English Astrotekton

Class President 1; Choir 1; Hockey 1, 2, 3, 4; Soccer 1, 2, 3, 4; Tennis 1, 2; Classical Club 1, 2, 3, 4; Nominating Committee 1, 4; Oak Leaves Staff 2; Life Saving 2; Stunt 2; Class Treasurer 2; Monogram Club 2, 3, 4; International Relations Club 2, 3, 4; Little Theater 3, 4; Alpha Psi Omega 3, 4; Student Government Secretary 3; Glee Club 3; Colton English Club 3; Silver Shield 3, 4; Kappa Nu Sigma 4; B.S.U. President 4; Dean's List; *Who's Who Among Students in American Universities and Colleges.*

Doris Louise Hamrick

Winston-Salem, North Carolina

A.B., Latin Astrotekton

Y.W.A. 1, 2, 3, 4; Classical Club 2, 3, 4; Student League of Women Voters 2, 3, Secretary-Treasurer 4; First Aid 3; Choir 3; Colton English Club 3, 4; Education Club 3, Treasurer 4; Sigma Pi Alpha 3, 4; Freshman Counsellor 3, 4; Little Theater Pledge; Astrotekton Literary Society Marshal 4.

Seniors

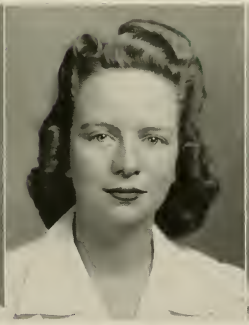

Seniors '44

Ann Richie Harris

Raleigh, North Carolina

A.B., English — Philaretian

Mars Hill Junior College 1, 2, Y.W.A. 1, 2; B.S.U. Council 2; Nonpareil Literary Society 1, Vice President 2; Scriblerus Club 1, Secretary 2; M-blem Club 2; Glee Club 2; Honor Roll.

Meredith College 3, 4. Colton English Club, Vice President 3, President 4; Y.W.A. 3, 4; Granddaughters' Club 3, 4; Choir 4; *Acorn* Staff 4; Philaretian Literary Society Vice President 4; Stunt 4; Sigma Pi Alpha 4; Dean's List; *Who's Who Among Students in American Universities and Colleges.*

Mary Hill

Albemarle, North Carolina

A.B., Chemistry, Biology — Philaretian

Science Club 1, 2, 4, Secretary 3; Y.W.A. 1; Granddaughters' Club 1, 2, 3, 4; Stunt 2; Sigma Pi Alpha 2, 3, Treasurer 4; Davidson College Summer School 2, 3; Student Assistant in Biology 3, 4; Class Treasurer 3, 4; Student League of Women Voters 4; Kappa Nu Sigma 4; Dean's List.

Oneta Holder

Lillington, North Carolina

A.B., Education — Philaretian

Science Club 1; Y.W.A. 1, 2, 3, 4; World Fellowship Group 2, 3, 4; Basketball 2; Meredith College Summer School 2; Sociology Club 3, 4; Education Club 3, 4; Stunt 4; Student Legislature 4.

Margaret Elizabeth Hollis

Laurinburg, North Carolina

A.B., Sociology — Philaretian

Choir 1, 2, 3, 4; Glee Club 2; Sociology Club 2, 3, Vice President 4; Little Theater 3, 4; Oak Leaves Staff 3; A.A. Board 3, 4; Softball 3; Hockey 4; Sigma Pi Alpha 3, 4; Art Club 4.

Julia Hoover

Crouse, North Carolina

A.B., Art — Astrotekton

Mars Hill Junior College 1, 2. Nonpareil Society 1, 2; Art Club, Vice President 1, Secretary 2; Regional Club 1, 2; Mars Hill Summer School 1; Y.W.A. Council 2.

Meredith College 3, 4. Y.W.A. 3; World Fellowship Group, Officer 4; Stunt 4.

Helen Warren Jackson

Dunn, North Carolina

A.B., Home Economics — Astrotekton

Mary Washington College. Home Economics Club 1, 2; Y.W.C.A. 1, 2; Baptist Student Union 1, 2; Mary Washington Players 1, 2.

Meredith College. Home Economics Club 3, 4; Little Theater Pledge 3, 4; Assistant Business Manager *Acorn* 3; Education Club 4; Summer School 2; Student Legislature 3.

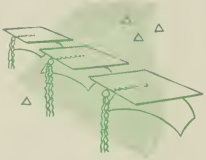

MILDRED BROWN JENNETTE

Raleigh, North Carolina

A.B., Business Administration Philaretian

Bob Jones College 1, 2. Chi Sigma Phi 1, 2; Pianist 2; Piano Contest Winner 2.

Meredith College 3, 4. Day Students' Club 3, Senior Representative 4; Sigma Pi Alpha 4; Tomorrow's Business Women, Secretary-Treasurer 4; Dean's List.

GRACE JOHNSON

Wallace, North Carolina

A.B., Home Economics Philaretian

Y.W.A. 1, 2, 3, 4; World Fellowship Group 1, 2, 3, 4; Home Economics Club 1, 2, 3, 4; Meredith College Summer School Religious Representative, Student Council 2; Archery, Tournament Winner 3, Varsity 3, 4; A.A. Board 4; Greater B.S.U. Council 4; Stunt 4.

DORIS WOODY JONES

Roxboro, North Carolina

A.B., Education Philaretian

Averett College 1, 2. Philomathean Literary Society 1, 2; Dramatic Club 1; *Pendulum* Staff 1, 2; Home Economics Club 1, 2; Target Club 1, 2; Turdle Club 2; Dance Club 2; Dean's List.

Meredith College 3, 4. OAK LEAVES Staff 3; Education Club 3, Secretary 4; International Relations Club 3, 4.

Seniors

Seniors

Helen Ruth Knott

Wendell, North Carolina

A.B., Education — Astrotekton

Y.W.A. 1, 2, 3; Stunt 1, 3, 4; World Fellowship Group 2, 3, 4; Choir 2, 3, 4; International Relations Club 3; Sociology Club 3, 4; Education Club 3, 4; Student League of Women Voters 3, 4; Student Legislature 3, 4.

Ann Ray Kramer

Elizabeth Ctiy, North Carolina

A.B., Chemistry — Philaretian

Class Treasurer 1; Freshman Counsellor 2, 3; Science Club 2, 3, 4; Oak Leaves, Associate Editor 3; Class Vice President 3; Sigma Pi Alpha 3, 4; Student Assistant in Chemistry 3, 4; Class President 4; Little Theater 4; Silver Shield 4; Kappa Nu Sigma, President 4; Superlative 4; Dean's List; *Who's Who Among Students in American Universities and Colleges.*

Madeline Hall Latta

Hillsboro, North Carolina

A.B., Religion — Philaretian

Woman's College, University of North Carolina 1, 2. Cornelian Society 1, 2; Y.W.C.A. 1, 2; Presbyterian Student Association 1, 2; Young Democrats' Club 2.

Meredith College 3, 4. Granddaughters' Club 3, President 4.

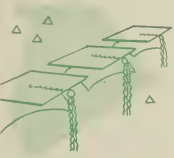

Seniors

Mary Sue McNeely

Arlington, Virginia

A.B., Mathematics, Chemistry
Astrotekton

Acorn Staff 2; Little Theater 2, 3, President 4; Science Club 2, 3, 4; Sigma Pi Alpha 2, 4, Secretary 3; Library Assistant 2; B-Hive Committee 2, 3, Chairman 4; Freshman Counsellor 2, 4; Stunt 2, 4; *Twig* Staff 3; Astrotekton Literary Society Vice President 3; Alpha Psi Omega 3, 4; Glee Club 3, 4; Assistant Manager B-Hive 3; Creative Dance Club 4; Nominating Committee 4; Dean's List.

Sarah Elizabeth McNeill

Elkin, North Carolina

A.B., Home Economics Philaretian

Y.W.A. 1; Tennis 1; Soccer 1, 2; Basketball 1, 2; Home Economics Club 1, 2, 3, 4; Needlework Guild 2; May Court Attendant 2; A.A. Board 2; Class Secretary 2; Wake Forest Summer School 2; Stunt 2, 3, 4; Little Theater 2, 3, Vice President 4; International Relations Club 3; Dance Chaperone 3; Student Government Treasurer 3; Philaretian Literary Society, Chief Marshal 4.

Rebecca Bryant Maness

Buies Creek, North Carolina

A.B. Astrotekton

Campbell College 1, 2. Class Vice President 1; Class President 2; Epsilon Pi Eta Honor Society 1, 2; B.S.U. Council 2; Student Council Vice President 2; May Queen 2.

Meredith College 3, 4. Choir 3, 4; Y.W.A. 3, 4; Education Club 4; International Relations Club 4; B.S.U. Council 4; Stunt 4.

Annie Mary Matthews

Laurinburg, North Carolina

A.B., Mathematics, Economics Philaretian

Granddaughters' Club 1, 2, 3, 4; Stunt 1, 2, 4; Library Assistant 1, 2; B-Hive Committee 1, 2; B-Hive Manager 2, 3, 4; Little Theater 2, 3, 4; Alpha Psi Omega 2, Vice President 3, President 4; Sociology Club 4; Student League of Women Voters 4; Kappa Nu Sigma 4; Dean's List.

Mollie Olivia Melvin

Kerr, North Carolina

A.B., Home Economics Philaretian

Y.W.A. 1, 2, 3, 4; Home Economics Club 1, 2, 3, 4; Granddaughters' Club 1, 2, 3, 4; World Fellowship Group 2, 3, 4; Meredith College Summer School 2; Classical Club 2.

Virginia Greenwood Melvin

Raleigh, North Carolina

A.B., Chemistry Philaretian

Granddaughters' Club 1, 2, 3, 4; Day Student Council 2, 3; A.A. Board 3; Choir 3, 4; Stunt 3, 4; Oak Leaves Staff 4; Sociology Club 4; Science Club 2, 3, 4.

Seniors

Seniors '44

REA BEVERETTE MIDDLETON

Raleigh, North Carolina

A.B., Piano — Philaretian

Mars Hill Junior College 1, 2. Nonpareil Literary Society 1, 2; Y.W.A. Council 1; Scriblerus Club 1, President 2; B.S.U. Council 2; College Marshal 2; Glee Club 1, Accompanist 2; Honor Roll.

Meredith College 3, 4. Choir 3, President 4; Glee Club Accompanist 3; Day Student Council 3; Granddaughters' Club 3, 4; B.S.U. Council 4; Sigma Pi Alpha 4; Dean's List.

ELIZABETH JANE MILLER

Irvington, New Jersey

A.B., Sociology — Astrotekton

Life Saving 1; Science Club 1; Stunt 1, 2, 3; Hockey 1, 2, 4, Varsity 3; Soccer 1, Varsity 2; Baseball 1, 2, 3; Classical Club 2, 4, Program Chairman 3; World Fellowship 2, 3; *Acorn* Staff 2, 3, 4; *Twig* Staff 2; Basketball 3; Monogram Club 3, 4; Colton English Club 3; International Relations Club 3, 4; Student Council 3, 4; Little Theater 3, 4; Kappa Nu Sigma, Secretary-Treasurer 4; Silver Shield 4; Dean's List; *Who's Who Among Students in American Universities and Colleges.*

ELIZABETH GERTRUDE MILLS

Wilmington, North Carolina

A.B., Business Administration — Philaretian

Sociology Club 2; Student League of Women Voters 3, 4; International Relations Club 3; Sigma Pi Alpha 2, 4, Corresponding Secretary 3; Choir 3; Education Club 3; *Twig* Staff 4; Y.W.A. Council 3; Tomorrow's Business Women, President 4; Dean's List.

Frances MacKenzie Moore

Kinston, North Carolina

A.B., Chemistry — Astrotekton

Granddaughters' Club 1, 2, 4. Vice President 3; Class President 2; Science Club 2, Vice President 3, President 4; Sigma Pi Alpha 2, 3, President 4; Assistant in Biology 2, 3; Freshman Counselor 3; Davidson College Summer School 3; *Twig* Staff 3.

Sadie Outlaw

Seven Springs, North Carolina

A.B., History — Astrotekton

Campbell College 1, 2. International Relations Club 1, 2; Literary Society 1, 2; Y.W.A. 1, Circle Leader 2; May Court Attendant 2.

Meredith College 3, 4. Choir 3; World Fellowship Group 3; Colton English Club 3, 4; Y.W.A. 3.

Mary Elizabeth Parrott

Henderson, North Carolina

A.B., Education — Astrotekton

Mars Hill Junior College 1, 2. Nonpareil Literary Society 1, Officer 2; Y.W.A. 1, Council 2; French Honor Club 2; Homemakers' Guild 2.

Meredith College 3, 4. Y.W.A. 3, Officer 4; Education Club 4; Stunt 4.

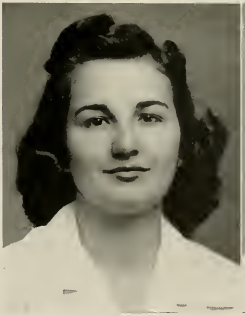

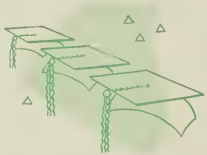

CATHERINE MAYNARD POWELL

Wallace, North Carolina

A.B., Education Philaretian

Y.W.A. 1, 2, 3, 4; *Twig* Staff 2; Sociology Club 2; Little Theater Pledge; Student League of Women Voters 2, 3, 4; Class Health Chairman 2; Library Assistant 2, 3, 4; Freshman Counselor 3; Education Club 3, 4; OAK LEAVES, Business Manager 3, Editor 4; Nominating Committee 4; Superlative 4.

BETTY ROSE PREVATTE

Lumberton, North Carolina

A.B., Piano, Public School Music Philaretian

Stunt 1; Freshman Play 1; Choir 1, 2, 3, 4; Glee Club 1, 4, Secretary-Treasurer 2, 3; Student League of Women Voters 2; Alpha Psi Omega 2, 3, 4; Little Theater 2, 4, Treasurer 3; Appalachian State Teachers' College Summer School 2; Director Phi Play 3; Student Council 3; MacDowell Music Club 3, 4; Student Government Vice President 4; Dean's List; *Who's Who Among Students in American Universities and Colleges.*

PAGE RANKIN

Richmond, Virginia

A.B., English Philaretian

Class Vice President 1; *Acorn* Staff 1, 2, 3, Editor 4; Glee Club 1, 2, 3, 4; Little Theater 1, 2, 3, Treasurer 4; Choir 1; Stunt 1; Granddaughters' Club 1, 2, 3, 4; International Relations Club 2, 4, President 3, Officer Southeastern Conference; Freshman Counselor 2; A.A. Board 3; Colton English Club 3, 4; Sigma Pi Alpha 3, 4; Nominating Committee 4; *Who's Who Among Students in American Universities and Colleges.*

Seniors

Ruth Rautenstrauch

Raleigh, North Carolina

A.B., Sociology Astrotekton

Bergen Junior College 1. Dramatic Club; Alpha Eta Chapter of Eta Upsilon Gamma.

Columbia University 2.

Meredith College 3, 4. Meredith College Summer School 2, 3. Day Student Stunt 3; Sociology Club 3, 4; Little Theater 3, 4; International Relations Club 3, 4; Southeastern Forensic Competition 3; Student Legislature 3, 4.

June le Tell Baker Rawlings

Delmar, Delaware

A.B., Education Astrotekton

Home Economics Club 1, 2; May Court Attendant 2; Western Maryland College Summer School 2; First Aid Squad 3; Choir 3; Maryland State Teachers' College Summer School 3; Education Club 3, 4; College Marshal 4; Nominating Committee 4; Superlative 4.

Elizabeth Bishop Rogers

Raleigh, North Carolina

English and Math Philaretian

E.C.T.C. 1, 2, 3. English Club 1, 2, 3, Program Chairman 2, 3; Debating Club 1, 2, 3, Secretary 1, President 2, 3, Team 1, 2; Forensic Club 2, 3; Dramatics Club 1, 2, 3; Math Club 1, 2, 3; Poe Society 1, 2, 3; Future Teachers 1, 2, 3.

Meredith 4.

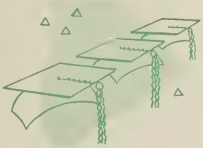

Seniors

Rosalind Sannella

Providence, Rhode Island

A.B., Public School Music
Philaretian

Choir 1, 2, 3, 4; Orchestra 2, 3, 4; Band 4.

Hannah May Savage

Ahoskie, North Carolina

A.B., Latin, English Philaretian

Choir 1, 2, 3; Classical Club 1, 3, Secretary-Treasurer 2, President 4; Y.W.A. 1, 2, Council 3; Little Theater Pledge; World Fellowship Group 2; Education Club 3, 4; Student League of Women Voters 3, 4; Colton English Club 3, 4; Freshman Counselor 4; *Acorn* Staff 4; Dean's List.

Mary Ellen Senter

Raleigh, North Carolina

A.B., Education

Education Club 4; Student League of Women Voters 4.

Ione Kitchin Shields

Scotland Neck, North Carolina

A.B., Psychology, Philosophy Astrotekton

Granddaughters' Club 1, 2, 4, Secretary 3; Wake Forest Summer School 1; Tennis Varsity 2; Hockey Varsity 2; Soccer Varsity 2; Basketball Varsity 2; Columbia University Summer School 2, 3; Monogram Club 2, 3, 4; Class Cheer Leader 2; Art Club 3, 4; Sociology Club 3, 4; International Relations Club 3, 4; Little Theater 3, 4; Modern Dance Group 4; A.A. Board 4; Chairman of Needlework Guild 4; Superlative 4.

Mary Margaret Silver

Shelby, North Carolina

A.B., Education Astrotekton

Mars Hill Junior College 1, 2. Society Officer 1, 2; Y.W.A. Officer 1, 2; Regional Club 1, 2; House Officer 2; Mars Hill Summer School 1.

Meredith College 3, 4. Y.W.A. Officer 3, 4; Meredith College Summer School 3.

Olene Sinclair

Clinton, North Carolina

A.B., Sociology Philaretian

World Fellowship Group 1, Extension Director 2, Vice President 3, President 4; Y.W.A. 2, 4, Officer 1, 3; B.S.U. Council 2, 4; International Relations Club 2, Secretary-Treasurer 3, Librarian 4; Sociology Club 2, 3, 4; Science Club 3; Meredith College Summer School 3; Superlative 4.

Seniors

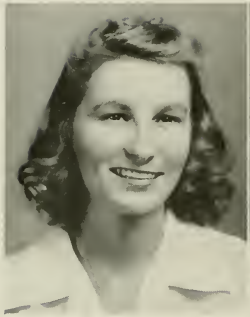

Seniors '44

MIRIAM VIOLA SMALL

Badin, North Carolina

A.B., Mathematics Philaretian

Pfeiffer Junior College 1, 2. Y.W.C.A., Queen Esther 1, Secretary-Treasurer 2; Chorus 1, 2; French Club 1, Secretary-Treasurer 2; *Torch* Staff 1; Intramural Soccer 1; Intramural Basketball 1; Women's Athletic Association 1; Choir 2; Honor Roll.

Meredith College 3, 4. Y.W.A. 3, 4; Choir 3, 4; Sigma Pi Alpha 4; MacDowell Music Club 4; *Twig* Staff 4; OAK LEAVES Staff 4; Stunt 4; Orchestra 4; Hockey 4; Soccer 4; Dean's List.

MARY EUNICE SORRELL

Dunn, North Carolina

A.B., Home Economics Astrotekton

Campbell College 1, 2. Home Economics Club 1, Secretary 2; Superlative 1, 2; May Queen Attendant 1, 2; Literary Society 1, 2; Basketball Team 1, 2; Softball 1, 2; Hockey 1; Nominating Committee 2.

Meredith College 3, 4. Home Economics Club 3, 4; International Relations Club 3, 4; Little Theater Pledge; Hockey 4, Captain 3; Basketball 3; Meredith College Summer School 3.

DORCAS STANLEY

Smithfield, North Carolina

A.B., Business Administration
Astrotekton

Y.W.A. 1, 4; Student League of Women Voters 1, 2, Secretary-Treasurer 3, President 4; Board of Elections, Judge 2. Registrar 3; Sociology Club 2, 3, 4; International Relations Club 3, 4; *Twig* Staff 4; Tomorrow's Business Women 4; Education Club 4; Freshman Counselor 4; Stunt 4; Dean's List.

ELSIE STEWART

Lillington, North Carolina

A.B., English — Philaretian

Y.W.A. 1, 2, 3; World Fellowship Group 2, 3, 4; Colton English Club 3, Officer 4.

ETTA POWELL TAYLOR

Whitakers, North Carolina

A.B., Sociology — Astrotekton

Stunt 1; Meredith College Summer School 2, Student Government President 3; Sociology Club 2, 3, 4; Student Legislature 3; War Savings Committee 4.

BETTY RUTH THORNE

Lake View, South Carolina

A.B., Home Economics — Philaretian

Y.W.A. 1, 2, 3; Home Economics 1, 2, 4; Meredith College Summer School 2; Stunt 4; Sociology Club 4; Education Club 4.

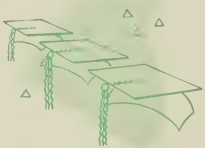

HAZEL TODD

Loris, South Carolina

A.B., Education Astrotekton

Coker College 1.
Meredith College 2, 3, 4. Y.W.A. 2, 3; Classical Club 2, 3; Art Club 2, 3, 4; Wake Forest Summer School 2; International Relations Club 3; Meredith College Summer School 3; Education Club 3, 4.

DOROTHY ETHEL TURNER

Chalybeate Springs, N. C.

A.B., Art, English Philaretian

Stunt 1, 4; Hockey 1, 2, 3, 4; Soccer 1, 2, 4; Basketball 1, 2, 3, 4; B.S.U. Council 2; *Acorn* Staff 2, 3, 4; First Aid 3; A.A. Board 3; Little Theater 3, 4; Monogram Club 3, 4; Freshman Counselor 4.

MARJORIE JEANETTE VALENTINE

Raleigh, North Carolina

A.B., Sociology Philaretian

Juniors

Seniors

Eleanor Vereen

Raleigh, North Carolina

A.B., Education — Philarctian

Stunt 1, 4; Little Theater Pledge; Day Student Government 1, 2, 3, 4; Student Defense Committee 2, 3; Choir 2, 3, 4; B.S.U. Council 3; Class Secretary 3; Education Club 4; Freshman Counselor 4; *Acorn* Business Manager 4.

Margaret Webb

Greensboro, North Carolina

A.B., English — Astrotekton

Needlework Guild 1; Choir 1; B.S.U. Council 2; Freshman Counselor 2; Y.W.A. 2, 3, Officer 1, 4; Colton English Club 3, 4; Sociology Club 3, 4.

Ann Carolyn White

Wilmington, North Carolina

A.B., Sociology — Philarctian

Kappa Nu Sigma Scholarship Award 1; Orchestra 1, 3, 4; International Relations Club 2, 3, 4; Sociology Club 2, Reporter 3, Treasurer 4; Student League of Women Voters 3, Vice President 4; *Twig* Staff 3; Oak Leaves Staff 3, Senior Editor 4; Student Assistant in Sociology 3, 4; Stunt 4; Kappa Nu Sigma 4; Superlative 4; Dean's List.

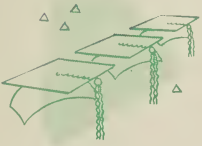

Meredith College Library
RALEIGH, N. C.

Seniors

LYDIA ELIZABETH WHITEHURST

Elizabeth City, North Carolina

A.B., French Philaretian

Alliance Française 1; Y.W.A. 1, 2, 3, 4; Student League of Women Voters 3; Air Raid Warden 3; Education Club 3, 4; Sociology Club 3, 4; International Relations Club 3, 4; Sigma Pi Alpha 4.

MARY ELIZABETH WILKERSON

Willow Springs, North Carolina

A.B., Home Economics Philaretian

Home Economics Club 1, 2, Secretary 3, President 4; Science Club 2, 3, Secretary 4; Class Health Chairman 3; College Health Chairman 4; A.A. Board 3, 4; Dean's List.

BETTY LURLYNE WOODARD

Castalia, North Carolina

A.B., Home Economics Philaretian

Campbell Junior College 1, 2, Y.W.A. 1; Officer 2; B.T.U. 1, 2; Sunday school 1, Officer 2; Sappho Literary Society.

Meredith College 3, 4. Home Economics Club.

NATHALIE WOODWARD

Anderson, South Carolina

A.B., Sociology — Philaretian

Tennis 1; Stunt 1, 2, 3, 4; Meredith College Summer School 2; Education Club 3; Sociology Club 3, 4; OAK LEAVES Staff 3; Little Theater 3, 4; North Carolina State College Summer School 3; Science Club 4; Superlative 4; Dean's List.

MARY ELIZABETH WRENN

Wise, Virginia

A.B., Piano — Philaretian

Averett College 1, 2. Y.W.A. 1, Pianist 2; Home Economics Club 1; Choral Choir 1, 2; Phi Theta Kappa 1, Secretary 2; Philomathean Literary Society 1, Officer 2; B.S.U. Council 1, President 2; Kappa Pi Kappa 1, 2; Student Council 2.

Meredith College 3, 4. Choir 3, 4; MacDowell Music Club 3, Program Chairman 4; Orchestra 3, 4; Y.W.A. 3, 4; International Relations Club 3, 4; B.S.U. Council 4; Class Secretary 4; Transfer Counselor 4; Stunt 4; Superlative 4; Dean's List.

RUTH ELIZABETH WYMAN

Raleigh, North Carolina

A.B., Home Economics — Philaretian

Science Club 1, 2, 3, 4; Band 1, 2, 3, 4; Orchestra 1, 3, 4; Life Saving 1; Home Economics Club 2, 3, Program Chairman 4; Day Student Council, Treasurer 2, President 4; Student Council 3; Stunt 4; Nominating Committee 4; Silver Shield 4; Superlative 4.

Seniors

Seniors '44

SARAH ELIZABETH YATES

Charlotte, North Carolina

A.B., English — Philaretian

Mars Hill Junior College 1, 2. Nonpareil Literary Society 1, 2; French Club, Officer 2; B.S.U., Vice President 2; B.T.U. Officer 2; Volunteer Band Officer 2.

Meredith College 3, 4. Classical Club 3, Secretary-Treasurer 4.

SARAH MOORE ZIEGLER

Marshville, North Carolina

A.B., Education — Philaretian

Y.W.A. 1, 2; Basketball 1, 4, Varsity 2; Soccer 2, 4; World Fellowship Group 2, 3, 4; Stunt 3; A.A. Board 4; Sociology Club 4.

Senior

Coy . . . What, no company? . . Time out . . . They made it . . Good joke . . . Slap happy . . Our gang.

Four on a bench . . . Big party . . . Three musketeers.

No place like home . . . Waiting . . . What'ch see? A man . . . Inseparable . . . Smiling, at whom?

Thirty-six hour leave . . . lofty heights . . . More fun . . . Romantic, eh what?

SNAPS

ff she goes . . . Two's a company . . . Alone but not lonely . . . Be careful.

's a long road . . . Counting the hours . . . Passing the time.

amor Gal . . . Palio '43 . . . Permission we hope?

oking for something . . . Accident? . . . Three's a crowd.

ossoms in spring . . . Leg art . . . Tired? . . . Fads and fancies . . . Apple blossom time.

The Juniors with three years of abundant living behind them, are looking forward to the climax of their college days—their senior year. Ever since their freshman year they have proved themselves worthy of the many honors they have received in scholastic and extra-curricular activities. The enthusiastic coöperation of the class has made it a unity out of which have grown many campus leaders, who will be the leaders in the world of tomorrow.

juniors '45

Hortense Liles
President

Milly Thornton
Vice President

Doris Tulbert
Secretary

Doniphan Gilkeson
Treasurer

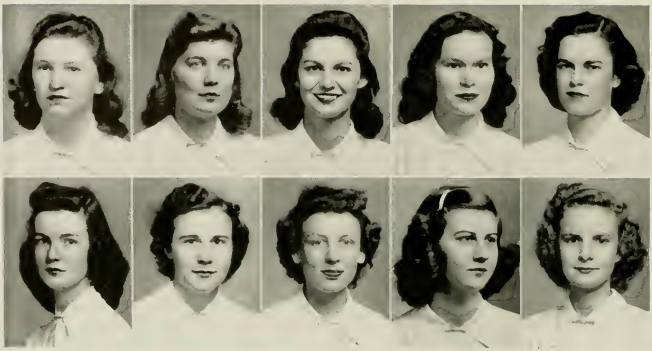

Meredith Juniors

First row, left to right:

Rachel Baker . . . . . Pageland, S. C.

Annie Catherine Barden . . . . . Rose Hill, N. C.

Carolyn Bass . . . . . Rocky Mount, N. C.

Helen Beckwith . . . . . Fayetteville, N. C.

Dorothy Bowman . . . . . Raleigh, N. C.

Second row:

Veronica Britt . . . . . Clarkton, N. C.

Elizabeth Burchard . . . . . Raleigh, N. C.

Elizabeth Carter . . . . . Wallace, N. C.

Janie Cash . . . . . Oxford, N. C.

Willie Mae Cherry . . . . . Washington, N. C.

First row, left to right:

Hallie Coppedge . . . . . Durham, N. C.

Mary Currin . . . . . Creedmore, N. C.

Betty Cuthrell . . . . . Lexington, N. C.

Elizabeth Dark . . . . . Marianna, Florida

Isabel Dillon . . . . . Lexington, N. C.

Second row:

Elizabeth Dowell . . . . . Raleigh, N. C.

Lois Edinger . . . . . Thomasville, N. C.

Augusta Elmore . . . . . Morganton, N. C.

Nelda Ferguson . . . . . Durham, N. C.

Jeanne Fleischmann . . . . . Raleigh, N. C.

Junior Class 1945

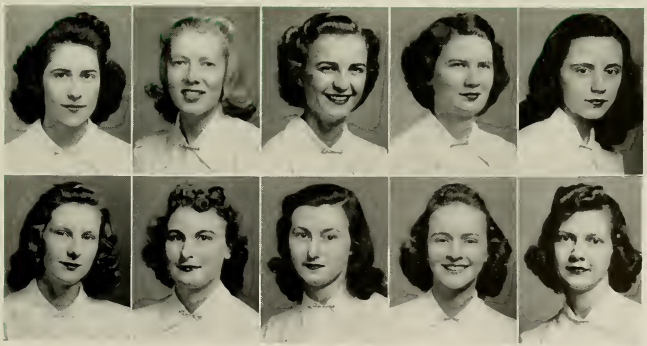

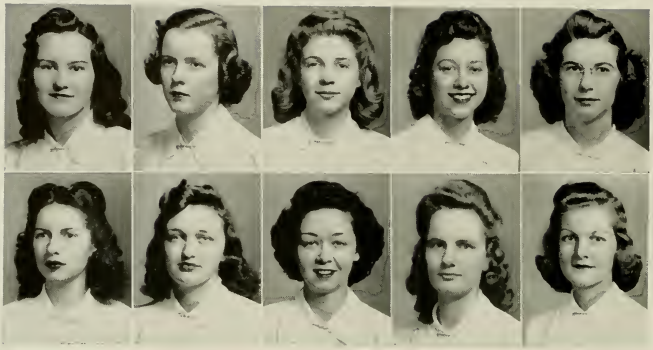

Meredith Juniors

First row, left to right:

Emma Charles Foster . . . . . Elkin, N. C.

Hilda Gibbs . . . . . .Seven Springs, N. C.

Doniphan Gilkeson . . . . . Fishersville, Virginia

Cleo Glover . . . . . Zebulon, N. C.

Hazel Grady . . . . . Morganton, N. C.

Second row:

Evelyn Gwaltney . . . . . Hiddenite, N. C.

Margaret Hines . . . . . Roanoke Rapids, N. C.

Genevieve Hinton . . . . . Apex, N. C.

Etheleen Hobbs . . . . . Raleigh, N. C.

Eileen Hoggard . . . . . Aulander, N. C.

First row, left to right:

Lillian Humphrey . . . . . St. Pauls, N. C.

Martha Jeffreys . . . . . Hamlet, N. C.

Neil Jenkins . . . . . Boiling Springs, N. C.

Caroline Jones . . . . . Winston-Salem, N. C.

Geraldine Jones . . . . . Clayton, N. C.

Second row:

Margaret Jordan . . . . . Raleigh, N. C.

Ruth King . . . . . Wilmington, N. C.

Mabel Laine . . . . . Morehead City, N. C.

Edna Lou Lamb . . . . . Ingold, N. C.

Rebecca Lassiter . . . . . Potecasi, N. C.

Junior Class 1945

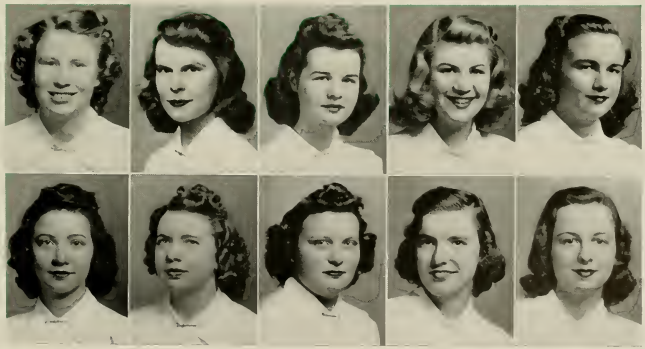

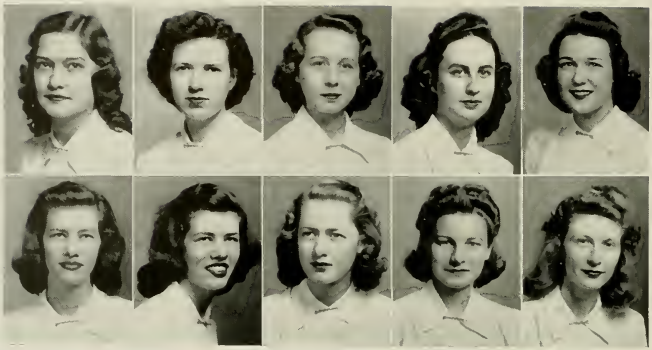

Meredith Juniors

First row, left to right:

Hortense Liles . . . . . Goldsboro, N. C.

Eleanor Loftin . . . . . Kinston, N. C.

Margaret Long . . . . . Shelby, N. C.

Margaret Lowery . . . . . Peachland, N. C.

Betty Lutz . . . . . Shelby, N. C.

Second row:

Ruby Lyon . . . . . Thomasville, N. C.

Ruth Lyon . . . . . Thomasville, N. C.

Laura Ellen McDaniel . . . . . Kinston, N. C.

Mary Catherine McIntyre . . . . Charlotte, N. C.

Betsy McMillan . . . . . Raleigh, N. C.

First row, left to right:

Bobby Mayfield . . . . . Monroe, N. C.

Virginia Maynard . . . Costa Rica, Central America

Cornelia Mims . . . . . Raleigh, N. C.

Mary Katherine Montieth . . . . . Sylva, N. C.

Elizabeth Moore . . . . . Raleigh, N. C.

Second row:

Rosemary Morehead . . . . . St. Pauls, N. C.

Elizabeth Murray . . . . . Burgaw, N. C.

Mary Lou Nance . . . . . Portland, Pa.

Priscilla Nance . . . . . Raleigh, N. C.

Emily Olive . . . . . Raleigh, N. C.

Junior Class 1945

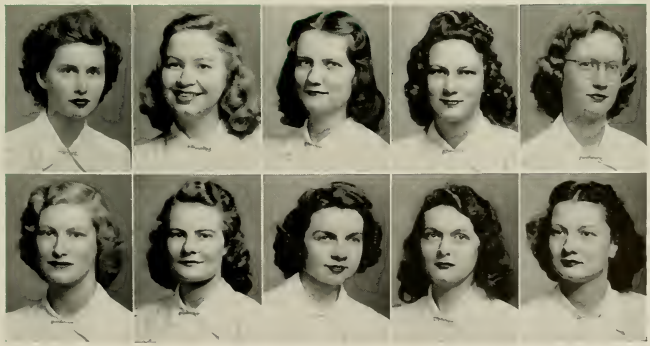

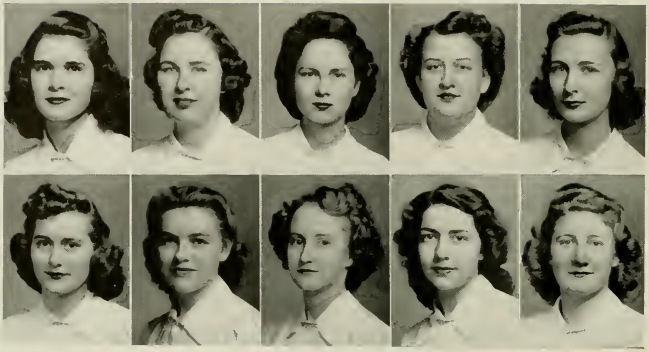

Meredith Juniors

First row, left to right:

Grace Patton . . . . . Morganton, N. C.

Alice Payne . . . . . Murfreesboro, N. C.

Laura Frances Peck . . . . . Albemarle, N. C.

Annie Wray Perkins . . . . . Roxboro, N. C.

Iris Phillips . . . . . Cary, N. C.

Second row:

Evelyn Ray . . . . . Whitakers, N. C.

Muriel Ross . . . . . Ash, N. C.

Louise Sanderson . . . . . Lumberton, N. C.

Dorothy Shealy . . . . . Raleigh, N. C.

Ila Marie Shuffler . . . . . Raleigh, N. C.

First row, left to right:

LAURA FRANCES SNOW . . . . . McAdenville, N. C.

EMMA SOUTHERLAND . . . . . Wallace, N. C.

FAYE SPRINKLE . . . . . Raleigh, N. C.

RACHEL STROLE . . . . . Chadbourn, N. C.

LOIS SWAIM . . . . . High Point, N. C.

Second row:

MILDRED THORNTON . . Garden City, Long Island, N. Y.

ANNA LOU TOMS . . . . . Shelby, N. C.

DORIS TULBERT . . . . . Miller's Creek, N. C.

HATTIE WARD . . . . . Williamston, N. C.

BETSY WATSON . . . . . Fayetteville, N. C.

Junior Class 1945

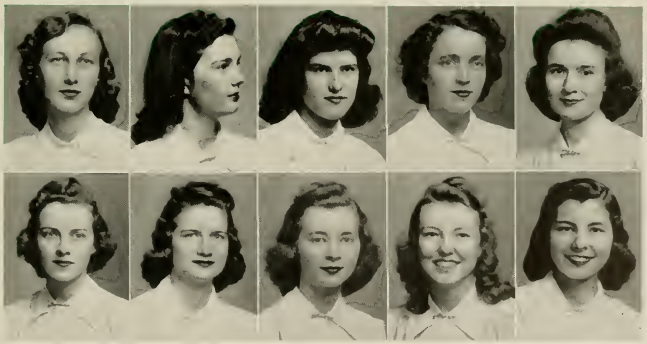

Meredith Juniors 1945

Christine Webb . . . . . Mt. Airy, N. C.

Joyce Williams . . . . . Burlington, N. C.

Mary Jo Williamson . . . . . Raleigh, N. C.

Hilda Wilson . . . . . Hallsboro, N. C.

Ruth Zentz . . . . . Baltimore, Md.

"You're the Queen of Our Hearts, Alma Mater"

You're the queen of our hearts, Alma Mater;
  You hold a place that no other can fill.

Each year, in passing, has bound us
  And draws us closer still.

Like the sun in the East when 'tis rising,
  A new day is dawning for thee.

Through the sunshine and tears
  Of our dear college years,

You're the queen of our hearts, Alma Mater.

Juniors in
A FROLIKING MOOD

Pretty is as pretty does . . . Perk, definitely perked up . . . That year we worked so hard . . . Our favorite double-feature . . . Man shortage? . . . Taking life easy . . . Just plain wonderful, ain't it? . . . Well, who *wouldn't* be happy? . . . Mmmmmmm . . . Three snowbirds in a summerhouse.

And they didn't even get their feet wet! . . . That couldn't be a diploma, could it Dark? . . . Stairway to the stairs ?? . . . Beautiful scenery . . . And Colgate pays some people for that . . . Competition for Grable . . . Thre kids (that's Hattie in the middle) . . . And go on in to dinner . . . About face . . . Penny for your thoughts, Horty . . . S'matter Pe Wee, won't Becky let you in? . . . Outdorables . . . Jeannearie can't even sleep for studying . . . Building air castles, maybe . . . *Definitely* pre-war . . . Brrrr-r . . . Oops, just missed it . . . That old *come Hither* . . . Senor Chris and Miz Lutz . . . At ease, Murray.

Great was the rejoicing in Stringfield when last year's freshmen acquired the dignified name, "sophomores." They began an enthusiastic year last fall with hard experience and well fought victories to aid them. With greater goals to work for, they have led a busy life this year and have reached new heights. Their originality and class spirit won them second place in both the Palio and Stunt activities. With their capable leadership, talent, and will to work, they hope to conquer new fields in the second half of their years at Meredith.

Sophomores

Mary Jo Clayton
President

Elizabeth Davis
Secretary

Flora Ann Lee
Vice President

Patsy McLawhorn
Treasurer

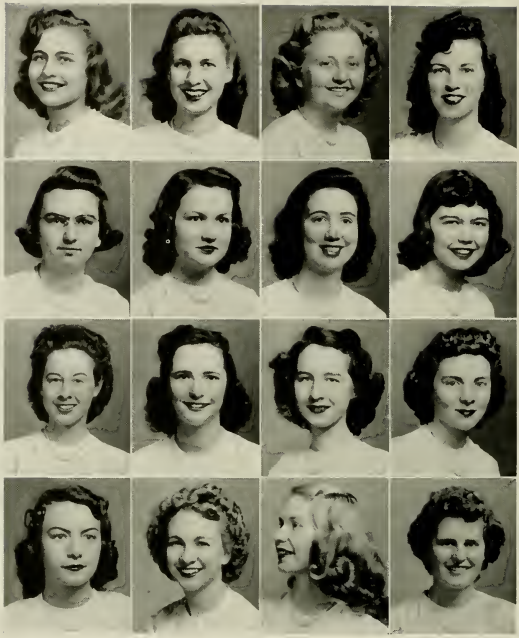

Barbara Abernathy
Helen Bedon
Doris Gene Bowman
Dorothy Bruton

Janie Sue Allen
Mildred Blackman
Evelyn Britt
Meredith Cash

Mary Elizabeth Banks
Marjorie Blum
Esabel Britt
Jean Chesson

Rebecca Barnes
Dorothy Browne Boling
Jean Brooks
Ethel Chiffelle

The Sophomores

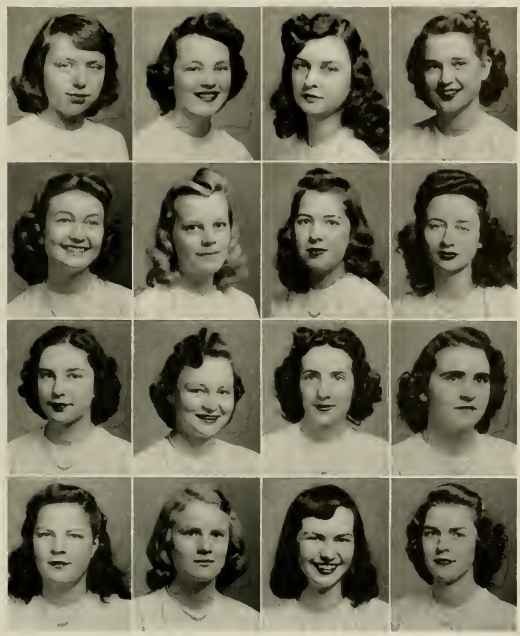

Mary Jo Clayton
Jean Davis
Alice Delbridge
Marilyn Ferrell

Elizabeth Cotton
Mary Davis
Josephine Dorsett
Eloise Fishel

Helen Frances Crain
Ann Dean
Jewell Eatman
Eva Fitzgerald

Elizabeth Davis
Betty Lou Deaton
Helen Evans
Julia Fleming

Class of '46

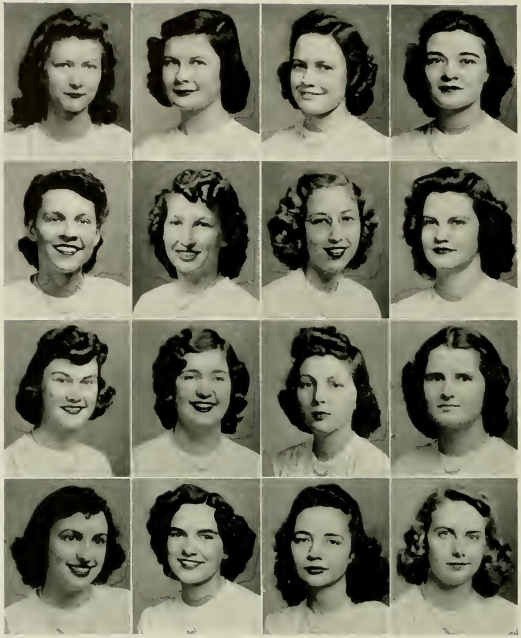

Mary Freeman
Ruby Greene
Betsy Hatch
Betsy Jean Holt

Hilda Frink
Delano Hall
Peggy Haywood
Viola Hoyle

Mildred Gilbert
Helen Hall
Nancy Hicks
Josephine Hughes

Hazel Goodwin
Nancy Harris
Mary Lee Holder
Jewel Hyatt

The Sophomores

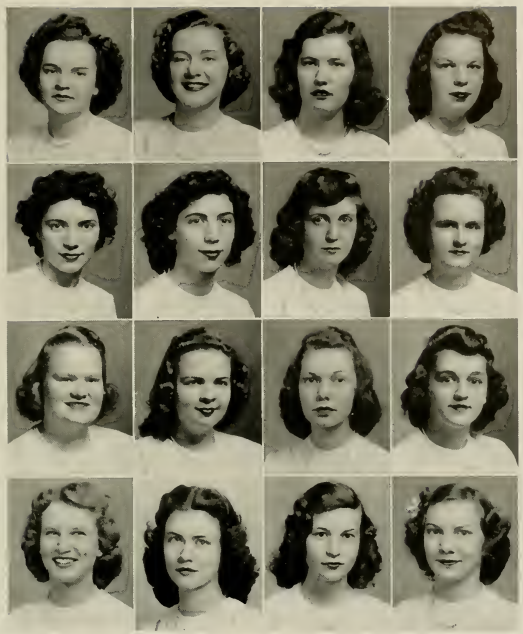

Mildred Allen Jenkins
Alexandria Kambis
Evelyn Kocher
Florine Ledford

Hazel Johnson
Juliette Kambis
Gwendolyn Krahnke
Flora Ann Lee

Kitty Johnson
Maria Kitchen
Mary Dell Lambert
Charlotte Leonard

Myra Jones
Emily Knott
Emily Lassiter
Hildred Lewis

Class of '46

Willa Grey Lewis
Elizabeth Mace
Julia Matthews
Kathleen Powers

Lillian Lineberry
Patsy McLawhorn
Helen Burt Mauney
Hannah Pridgen

Evelyn Little
Anne McLendon
Myra Miller
Connie Redwine

Melba Long
Peggy Majette
Gertrude Pierce
Beryl Reynolds

The Sophomores

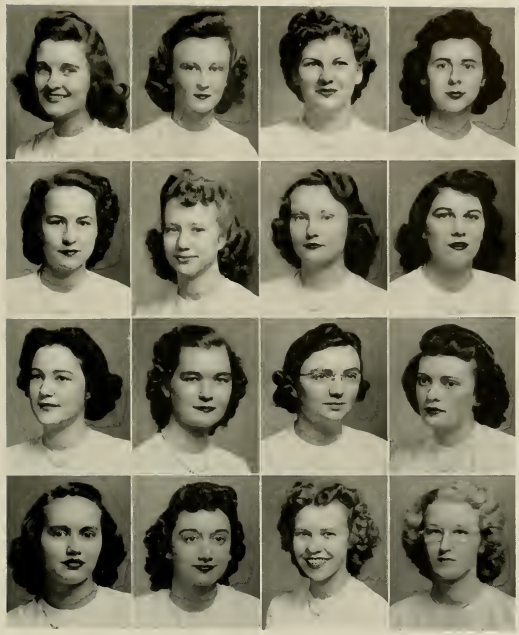

Katherine Roddick
Ruby Lee Spencer
Barbara Stone
Dorothy Tippett

Elizabeth Sawyer
Wilba Stanfield
Dorothy Stone
Mary Alice Turner

Billie Severn
Barbara Stephens
Mabel Summers
Mary G. Turner

Elizabeth Shelton
Helen Stephens
Nellie Thompson
Hepsie Utley

Class of '46

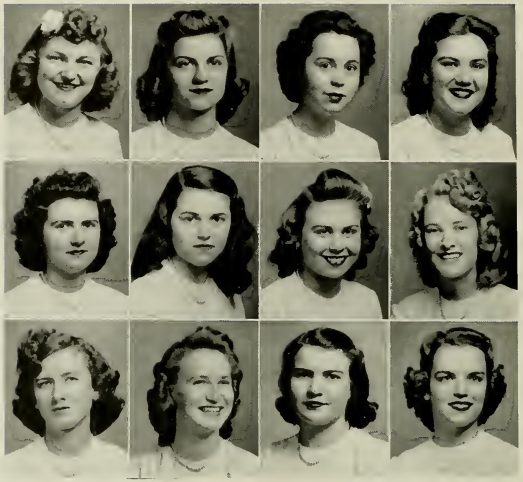

Ruth Vande Keift
Mary Lee Wethington
Mary Wilson

Frances Wallace
Jean White
Magdalene Wood

Frances Watkins
Lovie Ruth White
Amy Wyche

Jane Watkins
Katherine Wilson
Betsy Paul Yelverton

The Sophomores

Sophomore SNAPS

Sitting high . . . Mr. and Mrs. . . . Fix it right Mary . . . Becky sings . . . resting . . . Happy? . . . Queen of Hearts . . . Don't fall Amy . . . Mary Alice at Palio . . . G'morning . . . Pictures versus study . . . Mitzie . . . Two in uniform . . . Viola and Nancy . . . Three from a suite . . . Posing . . . Eight's a crowd . . . Dressed up.

NANCY GATES
President

MARY MARTIN
Vice President

ELIZA STANLEY
Secretary

JEAN WITHERSPOON
Treasurer

That trying year of learning rules and forgetting conferences has ended for the freshmen. They entered Meredith last fall with the distinction of having one of the largest classes in the history of the school, and they can now be proud of quality as well as quantity. The freshmen's artful and well-planned idea for Palio won for them the Palio banner. They have shown also their talent in all school activities. The momentous decision of society colors and the intrigue of the crooking season added further thrill to their first year here. Theirs is a promising future, and we are expecting them to make this promise a reality.

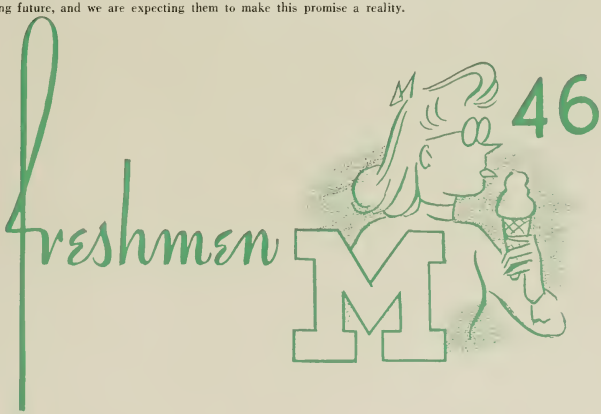

Freshmen

Doris Allen
Mercedes Ange
Mabel Baldwin
Lucille Ballentine

Frances Bandy
Miriam Batten
Geraldine Bostic
Jean Branch

Carol Bray
Josephine Britt
Jane Brothers
Charlotte Bruner

Betty Bullock
Letha Bullock
Glendon Burchard
Lou Underwood Caison

Sallye Ruth Carraway
Anne Lucille Casey
Ernestine Pickett Clark
Eloise Congleton

Dorothy Cooper
Ann Dail
Clara Jay Davis
Jessie Leigh Davis

Nancy Dickens
Joan Drake
Rebecca Anne Edwards
Frances Elrod

Florine Evans
Helen Fales
Mona Fallin
Annie Farmer

Meredith

Saxe Farmer
Emily Ferguson
Hope Fichett
Edith Fleming

Margaret Floyd
Pauline Formy-Duval
Mattie Rea Franklin
Rosemary Fulmer

Jetta Funderburk
Madge Jutch
Frances Freeman
June Freeman

Nancy Gates
Jean Godwin
Nancy Gorham
Imogene Grainger

Jean Griffith
Alice Greene
Martha Hamrick
Marcia Hancock

Betty Harper
Mary Cooke Harris
Angelea Hatch
Helen Havnaer

Virginia Highfill
Mary Elizabeth Hight
Merle Cherry Hillard
Emily Hine

Virginia Holcomb
Ester Hooker
Regina Horst
Gene Horton

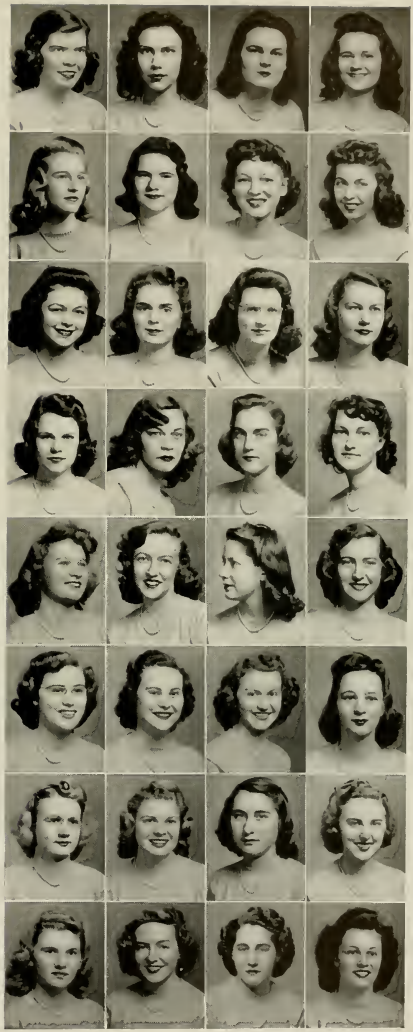

Freshmen

Kathryn Hudson
Annie Hood Hughes
Amy Ianora
Martha Ipock

Jane Isley
Hilda James
Martha James
Helen Jennette

June Jones
Martha Jones
Josephine Joyner
Martha Kambis

Sheila Kaplan
Majorie Keen
Maxine Knight
Christine Kornegay

Lois Lane
Stella Lassiter
Cora Lee Lawton
Hilda Liles

Carolyn Lockamy
Dorothy Loftin
Anna Belle McCoy
Sue McDonald

Mary Martin
Ruth Martin
Dorothy Massey
Betsy Dell Maxwell

Nancy Middleton
Sarah Elizabeth Miles
Ruth Miller
Della Jane Mobley

Meredith

Annie Grey Moore
Doris Moore
Nedgelena Morgan
Martha Murray

Zelma Murray
Mary Allen Nicholson
Irene Olive
Barbara Owen

Rita Paez
Etra Page
Hilda Pair
Jean Parker

Peggy Parker
June Patterson
Mary Trulah Peele
Margie Perry

Daphne Pope
Mary O'Neal Pope
Martha Blue Purser
Nancy Resch

Belle Rogers
Albertine Rozar
Mary Esther Sadler
Angeline Shields

Elaine Simpson
Frances Simpson
Camille Smith
Isabelle Smith

Elizabeth Snipes
Colleen Stallings
Eliza Stanley
Martha Stanley

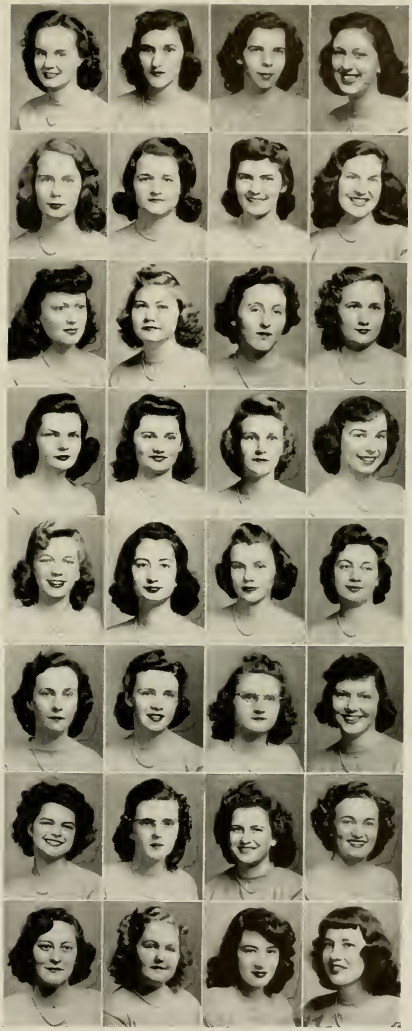

Freshmen

Dorothy Stell
Frances Stephens
Marjorie Ann Stewart
Elizabeth Stilwell

Evelyn Straughan
Agnes Taylor
Elizabeth Teachey
Helen Teachey

Joyce Temple
Helen Thomas
Joyce Thomas
Edith Timberlake

Frances Tucker
Claire Van Sant
Thomasine Ward
Helen Wallis

Mary Elizabeth Warrick
Marie Wathall
Dorothy Weldon
Ester Marie White

Pattie Whitfield
Peggy Wilburn
Inez Wilson
Lois Wilson

Margaret Wilson
Wandelee Wilson
Geraldine Winfree
Geneva Witherspoon

Julian Wood
Betty Jean Yeager

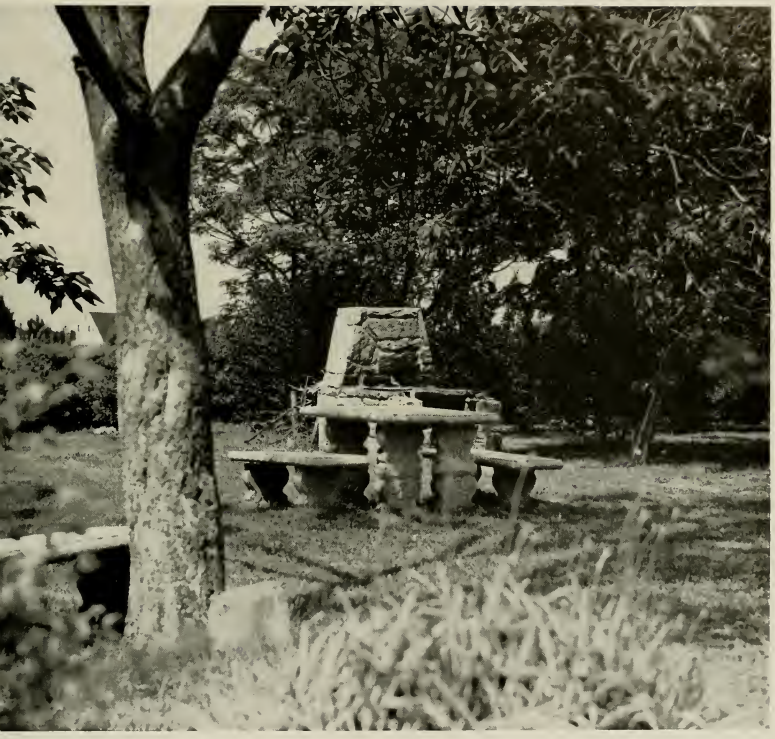

Frosh Froliks

Martha and Kenneth . . . Popular eh! Z . . . Saturday morning—laundry . . . Two at the fountain . . . We three . . . Fall in . . . Be an Astro . . . Slightly crowded . . . Three more . . . Pose while you wait . . . Three in the snow . . . Not bad Amy . . . Well! . . . Bag lunches . . . Strong eh! . . . Bandy.

Mainstays

Will . . . Katherine—what would we do without her? . . . They serve us well . . . Will poses . . . He's always ready to help . . . Our maids again . . . Jack.

Organized Effort

VOTE
TODAY

For THE PEOPLE By THE PEOPLE

The Student Government Association, the entire student body, carries on its activities largely through a Student Council composed of twenty members, elected by the Student Body as their representations. Working very closely with the Council are the Advisory Committee, composed of the Dean of Women, two faculty members chosen by the Council, and the Student Council President; and the Student Government Committee, consisting of the Academy Dean, the Dean of Women, and three faculty members, selected by the faculty.

The Student Council, in formulating the rules necessary to promote the best interest of the college community and of the individuals who compose that community, proceeds upon the belief that every girl is honest. Since the honor of the group can be no greater than that of the individuals who compose that group, and since the standards of the college community can be no higher than the individuals of that community make them, the Student Government seeks to develop a spirit of coöperation and trustworthiness in each student, and hence, to keep living at Meredith on the highest plane.

GLORIA ANDERSON
President

OFFICERS: GLORIA ANDERSON, *President*; BETTY ROSE PREVATTE, *Vice President*; MARTHA JEFFREYS, *Secretary*; CHRISTINE WEBB, *Treasurer*.

Freshman Counselors

BETTY ROSE PREVATTE, *Chairman*

Sue McNeely
Hannah Savage
Dorcas Stanely
Doris Hamrick
Eleanor Vereen
Dorothy Turner
Isabel Dillon
Rebecca Lassiter
Evelyn Ray
Eleanor Loftin
Janie Allen
Flora Ann Lee
Priscilla Nance
Nancy Harris

Transfer Counselors

Lois Edinger
Annie Catherine Barden
Mary Elizabeth Wrenn
Mary Lou Nance

The Student Counselors

CAROLYN ALLEN . . . . . *House President*
DOROTHY ARNSDORFF . . . *House President*
VIRGINIA AYERS . . . . . *House President*
NELDA FERGUSON . . . . *House President*
AVIS BRANCH . . . . *House Vice President*
GRACE ALEXANDER . . *House Vice President*
DONIPHAN GILKERSON . . *House Vice President*
MARY CURRIN . . . . *House Vice President*
CLEO GLOVER . . . . *House Vice President*
LAURA ELLEN MCDANIEL . . *House Vice President*
ANNA LOU TOMS . . . *House Vice President*
BETTY MILLER . . . . *House Vice President*
CAROLYN BASS . . . . *House Vice President*
KATHERINE RODDICK, *Sophomore Representative*
MARILYNN FERRELL, *Sophomore Representative*
RUTH MILLE . . . *Freshman Representative*
ETHYLEEN BRYSON, *Day Student Representative*

Charlotte Green, *President;* Peggy Haywood, *First Vice President;* Elizabeth Shelton, *Second Vice President;* Mildred Thornton, *Third Vice President;* Elizabeth Davis, *Secretary;* Elizabeth Murray, *Treasurer;* Jewell Hyatt, *Sunday school Director;* Rachel Strole, *Baptist Training Union Director;* Helena Baker, *Y.W.A. President;* Olene Sinclair, *World Fellowship President;* Margaret Jordan, *Program Chairman;* Annie Catherine Barden, *Interdenominational Representative:* Beverette Middleton, *Day Student Representative;* Mary Elizabeth Wrenn, *Music Chairman;* Nancy Harris, *Poster Chairman;* Rebecca Maness, *Reporter;* Irene Olive, *Freshman Representative.*

Baptist Student Union

The purpose of the Baptist Student Union is to meet the spiritual needs of Meredith Students through coöperation with the local churches in S.S. and B.T.U., and through special campus activities; Y.W.A., Pause for Power, Family Altar, Vespers, and informal parties and teas.

The Greater Council, composed of girls holding any religious office, carry on B.S.U. activities, and form the committees working with members of the smaller Executive Council. This council, which meets weekly to plan the whole campus program, is composed of general officers, presidents of the unit organizations, representatives from the Day Students Organization, interdenominational group, the freshman class, and as an honorary member, the Superintendent of Carey Street Mission.

CHARLOTTE GREEN
President

FOCUS WEEK

"Tell the bus driver to wait for me" is the familiar call of many day students pouring out of late classes. The girls, including students from Raleigh, Fuquay Springs, Cary, and Durham, have their own council and hold separate meetings once a month to discuss their particular problems. More than ever before, the day students this year have shown that they are an active part of the student body. Many of the girls have held prominent offices on the campus. With the counsel of their adviser, Miss Mary Yarbrough, and the help and full coöperation of Dean Davis and Dean Baker, the town girls have made great progress toward uniting themselves with the rest of the student body. Working with the members of their council, they have contributed to and actively participated in practically every phase of Meredith campus life.

Council

Ruth Wyman	*President*
Cornelia Mims	*Vice President*
Flora Ann Lee	*Secretary*
Florine Ledford	*Treasurer*
Betty Lou Deaton	*Social Chairman*
Isabel Britt	*House Chairman*
Jean Pegram	*House Chairman*
Dot Tippet	*Student Council Representative*
Mildred Jeanette	*Senior Representative*
Elizabeth Moore	*Junior Representative*
June Freeman	*Junior Representative*
Hazel Goodwin	*Sophomore Representative*

Day Student Council

Day Student SNAPS

Oh, boy! . . . Sunshine in the snow . . . Springtime, or *all* time? . . . Sweetness in a checked suit . . . What a racket! . . . All set for a shot . . . The fountain of youth . . . Strolling in the sun . . . Glamour grins . . . Flower on the grass . . . Sophomore poise . . . A couple of friends . . . Big things ahead . . . Ballet rude . . . Back to nature.

Astrotekton Society

MARGARET BREWER
President

With the spirit of Mother Astro to lead them, the Astrotekton Literary Society members have striven to uphold the highest ideal of their organization and of the college that of a well-rounded young woman. The activities and programs are designed to help every girl to attain poise and a pleasing, attractive personality. Beginning with their annual picnic of the "rushing" season, the society sponsors numerous social functions planned to create contacts through which lasting friendships may be cultivated. In all of its activities the society tries to bear in mind the motto: "He builds low who builds beneath the stars."

OFFICERS

MARGARET LINDA BREWER
President

CAROLYN KENYON
Vice President

JANIE SUE ALLEN
Treasurer

MARGERY PITMAN
Secretary

BETSY JEAN HOLT
Sergeant-at-Arms

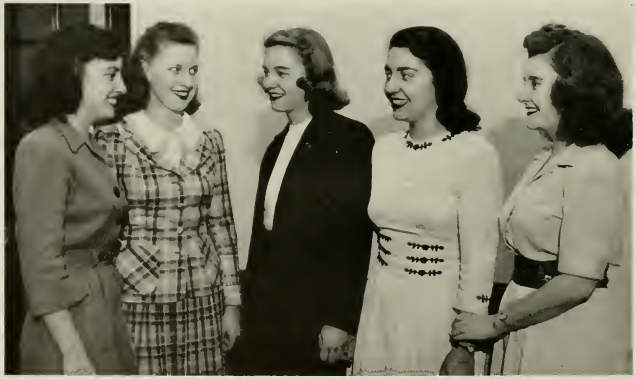

Ledford Brewer Dillon Hamrick

MARSHALS

Margaret Brewer . . . . . *Chief Marshal*
Doris Hamrick . . . . . *Senior Marshal*
Isabel Dillon . . . . . *Junior Marshal*
Florine Ledford . . . . . *Sophomore Marshal*

Gilkeson McNeill Davis

MARSHALS

Elizabeth McNeill . . . . . *Chief Marshal*
Cornell Brunt . . . . . *Senior Marshal*
Doniphan Gilkeson . . . . . *Junior Marshal*
Elizabeth Davis . . . . . *Sophomore Marshal*

Philarstian Society

"Be a Phi!
We want you for a Phi;
We ask you very confidentially
Be a Phi!"

This is the song with which the Phis greet the new students each year. And every girl who becomes a follower of Mother Phi becomes a part of a wholesome and stimulating association. The Phis seek to live up to their motto, "Plain living and high thinking," but they believe in having plenty of fun and merriment at the same time. At the meetings every other Monday evening are presented debates, plays, musicals, and other stimulating and entertaining programs in which all members are invited to participate.

OFFICERS

Julia Margaret Bryan . . . . . *President*
Richie Harris . . . . . *Vice President*
Anna Lou Toms . . . . . *Secretary*
Jo Hughes . . . . . *Treasurer*
Nancy Harris . . . . . *Sergeant-at-Arms*

Julia Margrette Bryan
President

The T

Fannie Memory Farmer . . . . *Editor*
Betsy McMillan . . *Co-managing Editor*
Priscilla Nance . . *Co-managing Editor*
Virginia Maynard . . . *Associate Editor*
Carolyn Bass . . . . *Associate Editor*
Mary Elizabeth Johnson . . *Feature Editor*
Doris Gene Bowman . . . *Picture Editor*
Jean Davis . . . . . *Music Editor*
Dorothy Arnsdorf . . . *Sports Editor*
Mary Elizabeth Bryant . . . *Cartoonist*
Evelyn Ray . . . . . *Columnist*

Dorothy Shealy . . . *Business Manager*
Cleo Glover . . *Assistant Business Manager*
Gertrude Mills . . *Circulation Manager*
Janie Allen . . . . . *Staff Member*
Jean Griffith . . . . *Staff Member*
Caroline Jones . . . . . *Staff Member*
Audria Finney . . . . . *Typist*
Susan Crump . . . . . *Typist*
Dorcas Stanley . . . . . *Typist*

REPORTERS

Miriam Small
Lois Edinger
Doris Tulbert
Ruth King
Elaine Simpson
Virginia Maynard
Fay Champion
Mary Currin

VIG

The *Twig*, the official newspaper of the student body, is published fourteen Saturdays. It contains pictures and written accounts of all the current campus and alumnae news. Through these accounts Meredith students not only keep up to date on the activities of their classmates and the college alumnae, but they keep in print for all time the memories of their college days.

THE TWIG

Leaders of War Stamp Campaign

Little Theatre Presents Fall Production

Meredith Represented At Student Assembly

This Is What We're Fight

FANNIE MEMORY FARMER
Editor

DOROTHY SHEALY
Business Manager

MR. S. G. RILEY
Adviser

The A

Page Rankin . . . . . *Editor*
Betty Miller . . . . *Associate Editor*
Hannah Savage . . . . . *Senior Editor*
Mary Elizabeth Johnson . . *Senior Editor*
Emily Olive . . . . . *Junior Editor*
Hilda Wilson . . . . . *Junior Editor*
Mildred Blackman . . *Sophomore Editor*
Flora Ann Lee . . . *Sophomore Editor*
Elizabeth Teachey . . *Freshman Editor*
Richie Harris . . . *Book Review Editor*
Dorothy Turner . . . . . *Art Editor*

Eleanor Vereen . . . *Business Manager*
Marilynn Ferrell . *Asst. Bus. Manager*
Delano Hall . . *Assistant Business Manager*
Helen Beckwith . . *Circulation Manager*
Genevieve Chiffelle . . . . . *Typist*
Isabel Dillon . . . . . *Typist*
Rachel Baker . . . . . *Typist*
Mary Currin . . . . . *Typist*

CORN

This year a new interest has been stimulated in *The Acorn*, the college literary magazine, because emphasis has been placed upon the creative work of the entire student body rather than upon that of the staff. The success achieved in making the magazine more attractive and more appealing is due to the cooperative spirit of the editorial staff in compiling and editing contributions.

Page Rankin
Editor

Eleanor Vereen
Business Manager

Dr. Mary Lynch Johnson
Adviser

Catherine Powell
Editor

Dr. Julia H. Harris
Adviser

Laura Frances Peck
Business Manager

Dr. E. F. Canady
Adviser

In spite of shortages attributed to war conditions, we have succeeded in producing for you your 1944 Oak Leaves, and we hope it depicts in a very real way all phases of life on the Meredith Campus.

We are grateful to Dr. Julia Harris and Dr. E. F. Canady, our advisers, for having given us so liberally of their time, advice, and construcive criticism. Each member of both the editorial and business staffs has worked diligently and earnestly. We have enjoyed our efforts and sincerely hope that in the future you will use this publication to recover at least a part of that which endeared Meredith to you in 1944.

The 1944

CREATED FOR FUT

Catherine Powell . . . . *Editor*
Margaret Jordan . . *Associate Editor*
Ann White . . . . *Senior Editor*
Annie Catherine Barden, *Junior Editor*
Doris Gene Bowman, *Sophomore Editor*
Ruby Lee Spencer . . . *Art Editor*
Laura Ellen McDaniel, *Photo Editor*
Elizabeth Shelton . . *Photo Editor*
Mary Alice Turner . . . *Typist*

Oak Leaves

Gertrude Mills . . . . . *Typist*
Ruth King . . . . . *Typist*
Laura Frances Peck . . *Bus. Mgr.*
Virginia Melvin . . *Senior Bus. Mgr.*
Miriam Small . . *Senior Bus. Mgr.*
Bobby Mayfield . . *Jr. Bus. Mgr.*
Mary Lou Nance . . *Jr. Bus. Mgr.*
Katherine Johnson
Sophomore Business Manager
Helen Hall . . *Sophomore Bus. Mgr.*

Typists

Gertrude Mills
Ruth King
Rachel Baker
Rita Paez
Mary Alice Turner

URE REFERENCE

All the world is our STAGE

DRAMATICS

Offering every student an opportunity to study all aspects of play production, the Little Theater is Meredith's most popular organization; and its productions are highlights of the year. The fall production for 1943-44 was "Ladies in Retirement," the Christmas play, Dr. McCurdy's, "Once When Herod Was King." All productions are thoroughly enjoyed by the eager audiences.

SUE MCNEELY
President

ALPHA PSI OMEGA

Officers

ANNIE MARY MATTHEWS
President

NELDA FERGUSON
Vice President

ELIZABETH SHELTON
Secretary-Treasurer

Members

Virginia Maynard, Avis Branch, Annie Mary Matthews, Margaret Hollis, Betty Rose Prevatte, Nelda Ferguson, Charlotte Green, Christine Webb, Sue McNeely, Elizabeth Shelton, Gloria Anderson, Elizabeth McNeil.

LITTLE THEATRE

OFFICERS

Sue McNeely
President

Christine Webb
Secretary

Elizabeth McNeil
Vice President

Page Rankin
Treasurer

SPRING PRODUCTION OF 1943 "OUR TOWN"

FALL PRODUCTION OF 1943 "LADIES IN RETIREMENT"

KAPPA NU SIGMA
Recognizes

Ann Ray Kramer . . . . . *President*
Charlotte Green . . . . . *Vice President*
Betty Miller . . . . . *Secretary-Treasurer*

The Kappa Nu Sigma Honor Society, which admits members on the basis of scholastic standards maintained for two consecutive years, has as its aim the promotion of scholarship among Meredith College students. The society sponsors as a part of its program in carrying out its aim an annual lecture by some prominent speaker to which the student body, faculty, and friends are invited. As an incentive to freshmen a scholarship for the sophomore year is offered by the society of the student achieving the highest academic average during her freshman year.

Members: Charlotte Green, Virginia Ayers, Ann C. White, Betty Miller, Ann Kramer, Mary Hill, Annie Mary Matthews.

THE *Silver* SHIELD

OFFICERS

Fannie Memory Farmer . . . . . *President*
Grace Alexander . . . . . *Vice President*
Virginia Ayers . . . . . *Secretary*

The SILVER SHIELD, an honorary leadership society, was begun with the members of the class of 1933. However, it was not until the spring of 1935 that the organization became active in school life. The purpose of the society is to promote a better living on the Meredith campus and to recognize girls who have made distinctive contributions to life at Meredith. Membership in the SILVER SHIELD is restricted to nine students who are selected from each rising and present senior class by the members of the organization and by the faculty. This selection is made on the basis of Christian character, constructive leadership, and service to the school.

Members: Fannie Memory Farmer, Grace Alexander, Virginia Ayers, Charlotte Green, Ann Ray Kramer, Ruth Miller, Ruth Wyman, Avis Branch, Betty Rose Prevatte. *Associate Members:* Annie Catherine Barden, Christine Webb.

The Education Club is composed not only of Education majors, but of all other juniors and seniors interested in progress in the field of education. The aim of the club is to acquaint future teachers with outstanding educators of the state and nation, and with the aims and objectives of modern education. The programs of this organization planned so as to carry out this aim consist of lectures, movies, or skits, and a social hour. The club is under the immediate sponsorship of the members of the Education Department.

Members: Grace Alexander, Carolyn Allen, Rachel Baker, Carolyn Bass, Barbara Baucomb, Helen Beckwith, Georgia Brewer, Katie Carpenter, Etheleen Carr, Elizabeth Carter, Mildred Colvard, Gloria A. Cranford, Susan Crump, Lois Edinger, Audrey Finney, LaMonna Gattis, Cleo Glover, Doris Hamrick, Margaret Hines, Genevieve Hinton, Oneta Holder, Doris Woody Jones, Geraldine Jones, Helen Knott, Margaret Lassiter, Eleanor Loftin, Betty Lutz, Mary Catherine McIntyre, Rosemary Morehead, Mary Lou Nance, Mary Lib Parrott, Catherine Powell, June Rawlins, Hannah Savage, Mary Ellen Senter, Emma Southerland, Hazel Todd, Eleanor Vereen, Christine Webb, Elizabeth Whitehurst, Ruth Zentz.

OFFICERS

Carolyn Allen . . . *President*
Mildred Colvard . . *Vice President*
Doris Woody Jones . . *Secretary*
Doris Hamrick . . . *Treasurer*

EDUCATION *Club*

PI KAPPA *Chapter* OF

SIGMA PI ALPHA

Sigma Pi Alpha is a relatively new club on the Meredith campus, the Phi Kappa Chapter having been organized in 1941-42. A national honorary modern language fraternity, it seeks to encourage an active interest in the culture of the nations in which French, Spanish, and German are spoken, and to keep the members informed of the current problems in these countries. The programs, therefore, are developed upon a subject concerning some country in whose language there is a particular interest. Through these programs the members have found new interest in all activities of the Department of Modern Languages. Membership is not limited to those taking a major or a minor in a modern language, but is made up of those elected by the fraternity for outstanding achievement in the field.

OFFICERS

Frances Moore	*President*
Cleo Glover	*Vice President*
Juliette Kambis	*Secretary*
Mary Hill	*Treasurer*
Emily Olive	*Corresponding Secretary*

Members: Virginia Ayers, Avis Branch, Janie Cash, Ernestine Clark, Jewell Eatman, Cleo Glover, Doris Hamrick, Richie Harris, Mary Hill, Margaret Hollis, Martha Jeffreys, Mildred Jinnette, Alexandra Kambis, Juliette Kambis, Martha Kambis, Ann Ray Kramer, Hortense Liles, Virginia Maynard, Beverette Middleton, Gertrude Mills, Frances Moore, Sue McNeely, Emily Olive, Sadie Outlaw, Rita Paez, Page Rankin, Muriel Ross, Miriam Small, Margaret Weathers Smith, Elizabeth Whitehurst.

Members: Grace Alexander, Rachel Baker, Betty Burchette, Eloise Carleton, Katie Carpenter, Mary Currin, Margaret Duckworth, Fannie Memory Farmer, Erleen Gaskin, Doris Hamrick, Mary Hill, Alexandria Kambis, Ruth King, Helen Knott, Margaret Lowry, Annie Mary Matthews, Gertrude Mills, Catherine Powell, Evelyn Ray, Hannah Savage, Mary Ellen Senter, Dorcas Stanley, Mary Alice Turner, Ann White, Elizabeth Whitehurst.

OFFICERS

Dorcas Stanley . . . . . *President*
Ann White . . . . . *Vice President*
Doris Hamrick . . . . . *Secretary-Treasurer*
Miss Keith . . . . . *Sponsor*

THE STUDENT LEAGUE

The Meredith Student League of Women Voters offers to its members an opportunity to become more intelligent, wide-awake citizens of the world they are entering. Organized in the spring of 1930 as a part of the National League of Women Voters, it has led an eventful and useful life on Meredith Campus. The aim of the organization is to give all students a better understanding of the policies and practices of our national government, and also a consciousness of some of our current domestic problems. The two most important projects of the club during the past year have been the management of the campus elections for student leaders, and the sending of delegates to the North Carolina Legislature in Raleigh. Not only did the League send delegates to the Legislature, but also presented a bill which was unanimously passed. Membership is open to any student who is interested in becoming a well-informed voter and a more intelligent citizen.

International Relations Club had Plenty to Discuss—

OFFICERS

Grace Alexander	*President*
Lois Edinger	*Vice President*
Janie Cash	*Secretary and Treasurer*
Alexandria Kambis	*Program Chairman*
Olene Sinclair	*Librarian*

The International Relations Club was organized to promote a better understanding of world affairs, to inspire and maintain an interest in international problems, and to promote friendly relations with people of other nationalities. Anyone who is interested in international affairs may become a member.

Members: Grace Alexander, Dorothy Arnsdoff, Virginia Ayers, Helena Baker, Mildred Blackman, Janie Cash, Ethel Chifelle, Jenny Chiffells, Lois Edinger, Marilyn Ferrell, Charlotte Green, Betsy Hatch, Viola Hoyle, Jo Hughes, Doris Jones, Alexandria Kambis, Juliette Kambis, Emily Knott, Charlotte Leonard, Evelyn Little, Peggy Majette, Rebecca Maness, Betty Miller, Elizabeth Murray, Ann McLendon, Alice Payne, Page Rankin, Ruth Rautenstrauch, Katherine Roddick, Onie Shields, Olene Sinclair, Isabelle Smith, Mary Sorrell, Dorcas Stanley, Barbara Stevens, Mabel Sumners, Nellie Thompson, Mary Alice Turner, Hattie Ward, Betsy Watson, Ann C. White, Jean White, Elizabeth Whitehurst, Amy Wyche, Mary Elizabeth Wrenn.

THE *Art* CLUB

OFFICERS

Martha Jeffreys . . . . . *President*
Betty Cuthrell . . . . . *Vice President*
Jean Davis . . . . . *Secretary and Treasurer*

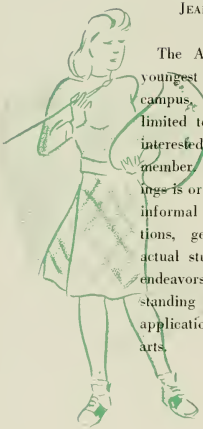

The Art Club is one of the youngest organizations on the campus. The membership is not limited to art students; any girl interested in art may become a member. The keynote of the meetings is originality. Through varied informal programs, demonstrations, general discussions, and actual studio projects, the group endeavors to encourage understanding and appreciation in an application of the fine and applied arts.

Members: Meredith Cash, Betty Cuthrell, Mary Harriet Davis, Jean Davis, Julia Hoover, Margaret Hollia, Martha Jeffreys, Carolyn Jones, Horty Liles, Melba Long, Grace Patton, Elizabeth Shelton, Ione Shields, Hazel Todd, Dorothy Turner, Betsy Watson.

THE *Barber* SCIENCE CLUB

OFFICERS

Frances Moore . . . . . *President*
Martha Jeffreys . . . . . *Vice President*
Mary Elizabeth Wilkerson . . . . . *Secretary*
Dorothy Burchette . . . . . *Treasurer*

In 1929 the Barber Biology Club was organized for the students in biology; since that time, however, the club has enlarged to include those taking chemistry or physics. As the Barber Science Club, the group strives to promote among the students a general interest in science and to provide an outlet for the special interests of the members of the club. According to the constitution of the club, "The Membership shall be selected from those majoring in a science, those having science as a related field, or those taking a science course as an elective."

Members: Virginia Ayers, Helen Bedon, Avis Branch, Elizabeth Burchard, Dorothy Burchette, Jean Chesson, Betty Cuthrell, Helen Evans, Audria Finny, Hilda Frink, La Monna Gattis, Hilda Gibbs, Mildred Gilbert, Cleo Glover, Hazel Goodwin, Helen Hall, Mary Hill, Martha Jeffreys, Hazel Johnson, Kitty Johnson, Geraldine Jones, Ann Kramer, Hortense Liles, Lillian Lineberry, Sue McNeely, Virginia Maynard, Virginia Melvin, Frances Moore, Laura Frances Peck, Evelyn Ray, Laura Frances Snow, Dorothy Tippett, Christine Webb, Mary Elizabeth Wilkerson, Nathalie Woodward, Ruth Wyman.

COLTON English CLUB

OFFICERS

Richie Harris . . . . . *President*
Margery Lowery . . . . . *Secretary-Treasurer*

The Colton-English Club holds as its aim the fostering of independent interest in literature and creative writing in all of our students. Those taking English as an elective or as their field of concentration are eligible for membership and participation in the club's activities.

The addition of books to the Julia Hamlet Harris Browsing Room was their most noteworthy project last year and is one in which all the students are welcome to share.

Members: Helena Baker, Doris Gene Bowman, Jewell Eatman, Lois Edinger, Charlotte Greene, Hazel Grady, Doris Hamrick, Richie Harris, Mary Lib Johnson, Edna Lou Lamb, Flora Ann Lee, Margaret Lowery, Elizabeth Miller, Betsy McMillan, Sadie Outlaw, Alice Payne, Laura Frances Peck, Gertrude Pierce, Page Rankin, Muriel Ross, Hannah Savage, Elizabeth Sawyer, Billy Severn, Elsie Stewart, Elizabeth Shelton, Betsy Watson, Margaret Webb, Hilda Wilson, Mabel Summers.

HELEN HULL *Law*-CLASSICAL CLUB

OFFICERS

HANNAH SAVAGE
President

MELBA LONG
Vice President

SARAH YATES
Secretary-Treasurer

MARY LIB JOHNSON
Program Chairman

Members: Helen Frances Crain, Fannie Memory Farmer, Charlotte Green, Doris Hamrick, Mary Lib Johnson, Stella White Lassiter, Melba Long, Betty Miller, Katherine Roddick, Mary Ester Sadler, Hannah Savage, Barbara Stevens, Hilda Wilson, Wandelee Wilson, Sarah Yates.

The motto, "Gaudeamus igitur," the Roman way of saying "Come on and let's have fun," strikes the keynote of the activities of the Helen Hull Law Classical Club. This year, in addition to the usual initiation of new members, the Christmas Saturnalia meeting, and the Roman Banquet in the spring, the club has had special programs correlating the old and new by studying contemporary books in the classical settings. Students of classical languages, either Latin or Greek, find in the club an opportunity to supplement regular class work and to have enjoyable social life.

Officers: Madeline Hall Latta, *President;* Barbara Baucom, *Vice President;* Angeline Shields, *Secretary;* Elizabeth Sawyer, *Treasurer;* Lovie Ruth White, *Publicity Chairman.*

GRANDDAUGHTERS *Club*

Members: Mary Elizabeth Banks, Barbara Baucom, Peggy Brewer, Josephine Britt, Julia Margrette Bryan, Lucille Casey, Helen Frances Crain, Susan Crump, Mary Harriet Davis, Fannie Memory Farmer, Nancy Gates, Richie Harris, Betsy Foushee Hatch, Mary Hill, Ella McNeill Jenkins, Mary Elizabeth Johnson, Margaret Jordan, Maria Kitchen, Stella Lassiter, Madeline Hall Latta, Dorothy Lottin, Margaret Long, Dot Massey, Annie Mary Matthews, Betsy McMillan, Mollie Melvin, Virginia Melvin, Beverette Middleton, Mary Katherine Monteith, Nedgelena Morgan, Frances Moore, Mary Lou Nance, Emily Olive, Irene Olive, Peggy Parker, Page Rankin, Elizabeth Sawyer, Angeline Shields, Ione Shields, Claire Van Sant, Lovie Ruth White.

As the name implies, membership in this club is extended to those girls whose mothers are alumnae of Meredith. The club was organized for the purpose of promoting a greater fellowship among the "Granddaughters" and of providing a connecting link between this generation of college students and the Alumnae Association.

THE BEE HIVE

Annie Mary Matthews, *Manager;* Dr. E. F. Canady, *Adviser;* Charlotte Green, *B.S.U. President;* Sue McNeely, *Senior Representative;* Rachel Strole, *Junior Representative;* Frances Wallace, *Sophomore Representative;* Joan Drake, *Freshman Representative.*

The Bee-Hive, the campus supply store, is an important part of the life of Meredith students. As implied by the name, it is a spot where there is no lack of activity. It is here that the girls buy drinks, candy, sandwiches, books and papers as well as meet to talk over the latest campus news. A percentage of the profit made by the store is used for the financial support of the B.S.U., by which it is sponsored.

Virginia Ayers . . . . . *President*
Betsy Jean Holt . . . . . *Secretary-Treasurer*
Anna Lou Toms . . . . . *Social Chairman*
Jane Watkins . . . . . *Librarian*
Miss Donley . . . . . *Director*

Glee Club

Virginia Ayers, Rebecca Barnes, Mildred Blackman, Doris Gene Bowman, Elizabeth Cotton, Helen Frances Crain, Elizabeth Davis, Jean Davis, Mary Harriet Davis, June Freeman, La Monna Gattis, Margaret Hines, Eileen Hoggard, Virginia Holcomb, Mary Lee Holder, Betsy Jean Holt, Anne Hood Hughes, Lillian Humphrey, Willa Grey Lewis, Evelyn Little, Ruby Lyon, Ruth Lyon, Sue McNeely, Mary Allen Nicholson, Irene Olive, Betty Rose Prevatte, Page Rankin, Connie Redwine, Katherine Roddick, Anna Lou Toms, Claire Van Sant, Jane Watkins, Jean White.

The Glee Club, under the direction of Miss Beatrice Donley, has attained a prominent place in college activities. Its membership is composed of students meeting the academic and vocal requirements necessary for high artistic achievement. The club works toward annual performances and joint concerts with neighboring college glee clubs. It also responds to calls for entertainment from various civic organizations.

THE College Choir

CHOIR OFFICERS

Dr. Harry E. Cooper	*Conductor*
Beverette Middleton	*President*
Etheleen Carr	*Vice President*
Erleen Gaskin	*Secretary*
Jean Davis	*Librarian*
Dorothy Shealy	*Accompanist*

MEMBERS

First Sopranos: Janie Allen, Becky Barnes, Julia Margrette Bryan, Jean Davis, Nancy Dickens, Eloise Thomas Fishel, Rosemary Fulmer, Helen Hall, Nancy Hicks, Margaret Hines, Mary Lee Holder, Betsy Jean Holt, Florine Ledford, Margaret Lowry, Patsy McLawhorn, Peggy Parker, Mary O'Neal Pope, Betty Rose Prevatte, Martha Blue Purser, Connie Redwine, Miriam Small, Helen Teachey, Anna Lou Toms, Claire Van Sant, Hattie Ward, Jean White, Mary E. Wilson.

Second Sopranos: Helena Baker, Annie Catherine Barden, Mildred Blackman, Dorothy Boling, Doris Gene Bowman, Dorothy Bowman, Elizabeth Davis, Josephine Dorsett, Saxe Barnes Farmer, Nelda Ferguson, Erleen Gaskin, Martha Hamrick, Merle Cherry Hillard, Emily Hine, Margaret Hollis, Christine Kornegay, Beverette Middleton, Ruth Miller, Mary Lou Nance, Rosalind Sannella, Elizabeth Ann Stillwell, Elizabeth Teachey, Doris Tulburt, Eleanor Vereen, Jane Merritt Watkins, Amy Wyche.

Altos: Etheleen Carr, Sallye Carraway, Marilyn Ferrell, Jeanne Fleischmann, Richie Harris, Peggy Haywood, Virginia Holcomb, Jo Hughes, Lillian Humphrey, Ella McNeill Jenkins, Myra H. Jones, Helen Knott, Edna Lou Lamb, Willa Grey Lewis, Dorothy Loftin, Rebecca Maness, Mary Martin, Bobby Mayfield, Virginia Melvin, Rosemary Morehead, Katherine Roddick, Elizabeth Sawyer, Elizabeth Shelton, Martha Stanley, Marie Walthall, Mary Lee Wethington, Mary Elizabeth Wrenn.

The choir, composed of music majors and other interested students, is under the direction of Dr. Harry E. Cooper, who directs the instruction in choral work and the training for public appearances. The choir presented a program of Christmas music at its annual candlelight service, as well as special music for Founders' Day, for graduation exercises, for radio broadcasts, and for other occasions outside the college.

MacDOWELL MUSIC CLUB

OFFICERS

Erleen Gaskin *President*	Rachel Strole *Vice President*	Betsy Jean Holt *Secretary-Treasurer*

Members: Rebecca Barnes, Nancy Dickens, Saxe Farmer, Erleen Gaskin, Margaret Hines, Virginia Holcomb, Betsy Jean Holt, Mary Martin, Ruth Miller, Martha Blue Purser, Elizabeth Stillwell, Rachel Strole, Helen Teachey, Elizabeth Teachey, Mary Elizabeth Wrenn.

To create an interest in, and to increase the enjoyment and appreciation of music among Meredith students is the purpose of the MacDowell Music Club. Organized in November 1939, and named for Edward MacDowell, one of America's leading composers, this club under the sponsorship of Miss May Crawford and Mr. Stewart Pratt, has had an interesting and useful career. Membership is open to any student who is interested in music appreciation. The club meets monthly to study some phase in the field of musical art.

Who's WHO

Gloria Anderson
Virginia Ayers
Avis Branch
Fannie Memory Farmer
Charlotte Green
Richie Harris
Ann Ray Kramer
Betty Miller
Betty Rose Prevatte
Page Rankin

Who's Who in American Universities and Colleges offers national recognition to outstanding college students, the quota not exceeding two per cent of the total college enrollment. These students are chosen by a committee of faculty and students for character, scholarship, leadership in extra-curricular activities, and the promise of future usefulness to business and society.

Home Ec. Club

OFFICERS

Mary Lib Wilkerson . . . . . *President*
Mildred Colvard . . . . . *Vice President*
Lois Swaim . . . . . *Secretary*
Deleano Hall . . . . . *Treasurer*
Hazel Johnson . . . . . *Reporter*
Misses Ellen Brewer and Jennie Hanyen . . *Sponsors*

Members: Mary Elizabeth Banks, Annie Catherine Barden, Isabel Britt, Katie Carpenter, Mildred Colvard, Josephine Dorsett, Emma Charles Foster, Minnie Lou Gower, Deleano Hall, Ethyleen Bryson Hobbs, Mildred Allen Jenkins, Grace Johnson, Hazel Johnson, Margaret Jordon, Gwendolyn Kraukhi, Elizabeth McNeil, Mollie Melvin, Cornelia Mims, Iris Phillips, Louise Sanderson, Ida Marie Shuffler, Mary Sorrell, Emma Southerland, Ruby Lee Spencer, Wilba Stanfield, Dorothy Stone, Lois Swaim, Mary Elizabeth Wilkerson, Lurlyne Woodard, Ruth Wyman.

The Home Economics Club, composed of students majoring in Home Economics, strives through monthly programs and other activities on the campus, to give a broader conception of the field of Home Economics; to encourage better standards of living; and to foster an appreciation of the high ideals that should characterize home life. It also draws into closer fellowship the students and the teachers in the Department.

The club's activities for the year have been centered in the furthering of the war effort. Projects have included the making of lap robes for the soldiers overseas and the salvaging of materials that might be used in any war industry.

Sociology Club

OFFICERS

CORNELL BRUNT
President

MARGARET HOLLIS
Vice President

HELENA BAKER
Secretary

ANN WHITE
Treasurer

DR. ELLEN WINSTON
Adviser

The Sociology Club, which is open to all students with a major or related field in sociology, serves to coördinate all the activities of the Department of Sociology and to bring the sociology students together into a closer friendship. The programs are designed to develop well-rounded, informed young women. This year experienced people have spoken to the club on a series of topics designed to help students in preparing for and in holding jobs. A special research project is undertaken each year. A study has been made this year of the height and weight of Meredith students in order to determine how they compare with students in other colleges. For those students particularly interested in social work, opportunities for working with groups in the community are provided. The fall party and spring picnic highlight the social activities of the club.

Members: Grace Alexander, Carolyn Allen, Evalyn Allen, Janie Allen, Helena Baker, Carolyn Bass, Barbara Baucom, Georgia Brewer, Cornell Brunt, Dae Bullock, Genny Chiffelle, Hallie Coppedge, Frances Craig, Elva Creech, Ann Dean, Isabel Dillon, Nelda Ferguson, Jeanne Fleischmann, Genevieve Hinton, Oneta Holder, Margaret Hollis, Viola Hoyle, Jewel Hyatt, Helen Knott, Margaret Long, Ruby Lyon, Ruth Lyon, Annie Mary Matthews, Virginia Maynard, Patsy McLawhorn, Virginia Melvin, Betty Miller, Elizabeth Murray, Mary Lou Nance, Hannah Pridgen, Evelyn Ray, Ruth Routenstrauch, Onie Shields, Olene Sinclair, Dorcas Stanley, Etta Taylor, Betty Ruth Thorne, Milly Thornton, Ann White, Elizabeth Whitehurst, Natalie Woodward, Sarah Moore Ziegler.

The Nominating Committee not only nominates candidates for all offices except those for departmental clubs, for the literary societies, and for the individual classes; but also appoints the officials who preside over all elections. In the period before elections, while the nominations are posted, other nominations may be added by petitions from a specified number of students. The chairman of the Nominating Committee is the president of the Student Executive Committee. The other members are the presidents of all major organizations, the editors-in-chief of the publications, the chief marshal, the Dean of Women, and three faculty members chosen by the committee.

Nominating Committee

Members: Gloria Anderson, *Chairman, Student Government President;* Charlotte Green, *Baptist Student Union President;* Genevieve Chiffelle, *Athletic Association President;* Julia Margrette Bryan, *Philaretian Society President;* Peggy Brewer, *Astrotekton Society President;* Sue McNeely, *Little Theatre President;* June Baker, *College Marshal;* Catherine Powell, OAK LEAVES *Editor;* Fannie Memory Farmer, *Twig Editor;* Page Rankin, *Acorn Editor;* Ann Kramer, *Senior Class President;* Hortense Liles, *Junior Class President;* Mary Jo Clayton, *Sophomore Class President;* Nancy Gates, *Freshman Class President;* Ruth Wyman, *Day Student Council President.*

Tomorrow's Business Women

OFFICERS 1944-45

GERTRUDE MILLS
President

RUTH KING
Vice President

MILDRED JENNETTE
Secretary-Treasurer

Members: Rachel Baker, Mary Susan Crump, Margaret Duckworth, Don Gilkerson, Neil Griggs, Mildred Jennette, Caroline Jones, Ruth King, Gertrude Mills, Elizabeth Moore, Annie Wray Perkins, Dot Stanley, Hattie Ward.

Tomorrow's Business Women, organized October 8, 1943, seeks to promote and encourage interest in business education and to develop those qualities which are needed for success in the business world. Official membership is limited to junior and senior business majors. This year, the club is sponsoring a Service Bureau, a plan whereby students do clerical work for faculty and students. The proceeds from the work will be contributed to the Expansion Program.

Palio

Stunt Night, one of the most cherished Meredith traditions, is sponsored by the Athletic Association. With the Presentation of an original Stunt by each class, the occasion offers an excellent opportunity for class rivalry. The stunts are judged on originality, presentation, and the ability of the class to keep within a certain time limit. The winning class is presented with a loving cup, which the class keeps in its possession for one year. Palio, which is held in the afternoon affords fun for everyone. It is also judged on originality and presentation. The class having the largest number participating wins reserved seats for the stunts.

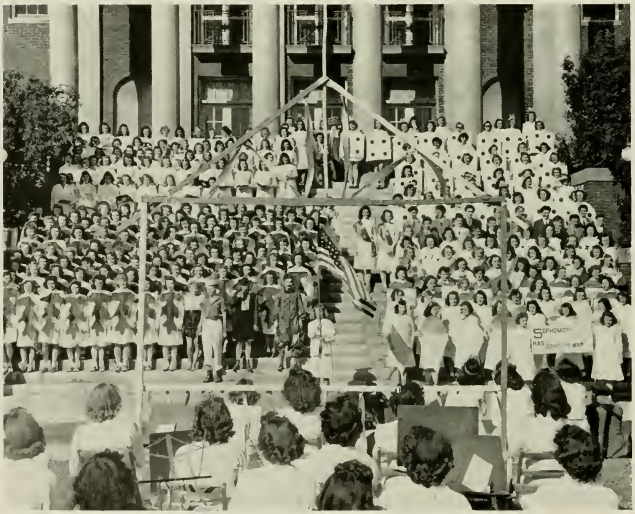

Stunt Night

The Senior Class presented the year's winning stunt, "Money Talks" which had for its setting King Dollar's Court at the time of the Third War Loan Drive.

The Juniors presented the stunt, "Maid to Order" which was a play upon the scarcity of maids today.

The Sophomores presentation of "A Shocking Story" was recognized as second best. The scene was laid in the Ever-ready Plug Store of Metropolis.

"Ritz Blitz" presented by the Class of '47 was a lively staging of life and events on a street in Harlem.

THE ATHLETIC ASSOCIATION

OFFICERS

Genevieve Chiffelle . . . . . *President*
Betty Cuthrell . . . . . *Vice President*
Mary G. Turner . . . . . *Secretary*
Helen Evans . . . . . *Treasurer*

The aim of the Meredith College Athletic Association is to create and preserve a spirit of fair play and to encourage the maintenance of good health through athletic activities. Membership in the organization is open to the entire student body, and participation in the campus sports is available for those who desire it.

There is class competition in hockey, tennis, soccer, basketball, and softball. Participation in individual sports such as, tennis, golf, swimming, archery, hiking, badminton, riding, bowling, and bicycling is also encouraged. Events of major interest sponsored by the Athletic Association are Stunt Night and Palio, Student-Faculty Play Day, and a concert given by the Folk dance and Creative Rhythms groups.

The advisory members are Miss Doris Peterson, Miss Elizabeth Cameron, and Miss Nell Forbes of the Department of Physical and Health Education

BOARD MEMBERS

Helen Bedon
Dae S. Bullock
Jean Griffith
Margaret Hollis
Betsy Jean Holt
Grace Johnson
Hazel Johnson
Kitty Johnson
Alexandra Kambis
Juliette Kambis
Hortense Liles
Sarah Hope Moore
Emily Olive
Laura Frances Peck
Onie Shields
Frances Wallace
Jane Watkins
Mary E. Wilkerson

Cheer Leaders

Peggy Brewer
Martha Blue Purser
Elizabeth Sawyer
Dot Shealy
Jane Watkins

DAE STEELE BULLOCK
President

MEMBERS

Dot Arnsdorf
Virginia Ayers
Dae S. Bullock
Genevieve Chiffelle
Betty Cuthrell
June Carter
Hilda Gibbs
Charlotte Green
Viola Hoyle
Hortense Liles
Betty Miller
Louise Sanderson
Onie Shields
Dot Turner
Frances Wallace
Hattie Ward
Betsy Watson

Monogram Club

The Monogram Club is composed of all the girls on the campus who have won their monograms by gaining 1,000 points in sports such as hockey, baseball, soccer, or individual sports—horseshoes, biking, and badminton. The club seeks to arouse interest in sports and to support and supplement the work of the athletic board in promoting recreation on the campus.

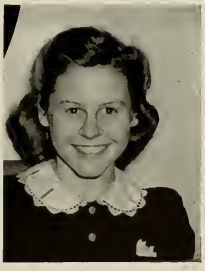

ATHLETIC TROPHY

At commencement the Athletic Board presents the Meredith All-Round Athletic Trophy to the student who has contributed most to athletics through sportsmanship, service to the Association, character, teamwork, and proficiency and versatility in athletics. In 1943, this trophy was presented to Ione Kemp Knight, '43.

Hockey

VARSITY TEAM

Dot Arnsdorf, Virginia Ayers, June Carter, Ethel Chiffelle, Genevieve Chiffelle, Jean Griffith, Viola Hoyle, Alexandra Kambis, Martha Kambis, Betty Miller, Miriam Small, Dot Turner, Mary Turner, Frances Wallace.

CHAMPIONSHIP TEAM
FRESHMAN-SENIOR TEAM

Dot Arnsdorf, Virginia Ayers, Helena Baker, Genevieve Chiffelle, Frances Elrod, Charlotte Green, Jean Griffith, Margaret Hollis, Martha Kambis, Betty Miller, Margie Perry, Miriam Small, Dot Turner, Jean Witherspoon.

Soccer

VARSITY TEAM

Dot Arnsdorf, Virginia Ayers, Ethel Chiffelle, Genevieve Chiffelle, Nancy Gates, Jean Griffith, Viola Hoyle, Hazel Johnson, Martha Kambis, Jean Parker, Miriam Small, Eliza Stanley, Dot Turner, Mary Turner, Frances Wallace, Sarah Ziegler.

CHAMPIONSHIP TEAM

Dot Arnsdorf, Virginia Ayers, Ethel Chiffelle, Genevieve Chiffelle, Charlotte Green, Viola Hoyle, Hazel Johnson, Miriam Small, Dot Turner, Mary Turner, Frances Wallace, Sarah Ziegler.

BASKETBALL

Championship Team: Marjorie Blum, Viola Hoyle, Alexandria Kambis, Elizabeth Shelton, Frances Wallace, Kitty Wilson.

Varsity Team: Dot Arnsdorf, Marjorie Blum, Genevieve Chiffelle, Viola Hoyle, Hortense Liles, Ruth Martin, Sarah Moore Ziegler, Wilba Stanfield, Eliza Stanley, Frances Wallace, Kitty Wilson.

The Association is sponsoring this year the Folk Dance and Creative Rhythm dance groups. Membership in the groups is open to only properly qualified students. After learning the fundamentals of dancing the members begin work on a recital which is given in the spring.

FOLK DANCE

Members: Dot Arnsdorf, Virginia Ayers, Genevieve Chiffelle, Ethel Chiffelle, Jean Griffith, Margaret Hollis, Emily Knott, Mary Martin, Mary Katherine McIntyre, Anne McLendon, Laura Frances Peck, Dot Turner, Christine Webb, Amy Wyche, Betty Jean Yeager.

CREATIVE RHYTHMS

Members: Annie Catherine Barden, Betty Cuthrell, Mary Davis, Marilyn Ferrell, Jeanne Fleischmann, Nancy Gates, Jean Griffith, Betsy Hatch, Jo Hughes, Caroline Jones, Rebecca Lassiter, Hortense Liles, Margaret Long, Laura Ellen McDaniel, Sue McNeely, Margie Perry, Wilba Stanfield, Eliza Stanley, Martha Stanley, Betty Jean Yeager.

Palio SNAPS

Make way for the king! . . . The last lap . . . Dignity on parade . . . Class of '45 . . . The winnah! . . . Here they come! . . . "The odds are against us, we're even" . . . Rationed! . . . Meredith publications.

Athletic SNAPS

British celebs and us . . . On a bicycle built for one . . . Dressed-up riders . . . The way to do it . . . A ringer . . . Whose leg is who? . . . Ready for the hurdles . . . Robin Hood's kid sister . . . Playmates.

Highlights TO BE Remembered

May Day at Meredith

MISS SARA MULL

May Queen

MISS ELIZABETH RIGGS
Maid of Honor

1943 May Court

Jeanette McDaniel
Senior Attendant

Gloria Anderson
Junior Attendant

Josephine Hughes
Freshman Attendant

Annie Catherine Barden
Sophomore Attendant

Emma Southerland
Sophomore Attendant

Mary Davis
Freshman Attendant

Martha Lindsay
Junior Attendant

Venita Penland
Senior Attendant

1943 May Day Snaps

Full review . . . Passing parade.

Around and around they go . . . Patiently waiting . . . Variety, huh!

Seeing all . . . The wares.

Proud she walks . . . Down the path . . . What, no women?

GLORIA ANDERSON
Maid of Honor

JULIA MARGRETTE BRYAN
May Queen of 1943

MRS. JUNE BAKER RAWLINS

College Marshal

MISS GLORIA ANDERSON

Miss Meredith

MISS ANN CAROLYN WHITE

Most Intellectual

MISS MARY ELIZABETH WRENN

Cutest

MISS CATHERINE POWELL

Friendliest

MISS OLENE SINCLAIR

Most Versatile

MISS ANN RAY KRAMER

Most Popular

NATHALIE WOODWARD

Most Original

MRS. JUNE BAKER RAWLINS
Best Dressed

MISS GENEVIEVE CHIFFELLE

Most Athletic

MISS IONE SHIELDS

Wittiest

MISS RUTH WYMAN

Best All 'round Town Student

MISS JULIA MARGRETTE BRYAN

Most Beautiful

ALMA MATER

We salute thee, Alma Mater, we salute thee with a song;
  At thy feet our loyal hearts their tribute lay;
We had waited for thy coming, in the darkness waited long,
  Ere the morning star proclaimed thy natal day.

Thou hast come through tribulation, and thy robe is clean and white!
  Thou art fairer than the summer in its bloom.
Thou art born unto a kingdom, and thy crown is all of light;
  Thou shalt smile away the shadow and the gloom.

In thy path the fields shall blossom and the desert shall rejoice,
  In the wilderness a living fountain spring;
For the blind shall see thy beauty and the deaf shall hear thy voice,
  And the silent tongues their high hosannas sing.

Where the rhododendron blushes on the burly mountain's breast,
  In the midland where the wild deer love to roam,
Where the water lily slumbers while the cypress guards its rest,
  Lo! thy sunny land of promise and thy home.

Where the sons of Carolina taught a Nation to be free,
  And her daughters taught their brothers to be brave;
O'er a land of peaceful plenty, from the highlands to the sea,
  May thy banner, Alma Mater, ever wave!

ADS

JEAN'S

A Smart Shop for
Smart Women

118 Fayetteville Street

Ellisberg's

Raleigh's
Smartest Shop

126 Fayetteville Street

Raleigh, N. C.

BIBLICAL RECORDER

Journal of the Baptist State
Convention of North Carolina
Raleigh

Should be in every Baptist home in the State

Compliments

Thomas H. Briggs & Sons
Incorporated

Hardwore, Builders' Supplies,
Sporting Goods, Paints, Glass

220 Fayetteville Street
215 S. Salisbury St. Raleigh, N. C.

Compliments of

NOLAND CO. Inc.

206 S. West Street
Raleigh, N. C.

WHOLESALE PLUMBING
HEATING and
REFRIGERATION SUPPLIES

Phone 5521-22

Firestone
STORES

Radios *Luggage*
Books *Music*
Athletic Goods

COMMERCIAL
PRINTING CO., INC.

Printing : Ruling : Binding

219 S. Salisbury St.

Dial 2-2828 Raleigh, N. C.

Compliments of the

CAPITAL COCA-COLA
BOTTLING CO.

"The Pause that Refreshes"

Raleigh, N. C.

ALWAYS A FRIEND OF
MEREDITH

•

HUDSON-BELK
COMPANY

East Carolina's Largest
Department Store

Becky and Ruth . . . Hello Ruby . . . Elizabeth, Billy Astro, and Lois . . . Wonder who it is? . . . On the way to class . . . Caroline . . . Bored Jeanne? . . . Just before lunch . . . Who is he Richie . . . More fun . . . Miriam comes from class . . . Crump studying??? . . . Hattie's not bored . . . Last month of school . . . Really Ann . . . Don't fall in Kitty . . . Going somewhere Little Wrenn? . . . Kerchiefs!!!

W. H. King Drug Co.

WHOLESALE DRUGGISTS

Raleigh, N. C.

•

"The House of Friendly and

Dependable Service"

Manufacturers of

PAGE'S CRU-MO

BUY WAR BONDS TODAY . . .
ELECTRIC APPLIANCES TOMORROW

Knowledge gained in production during the war will give us better living tomorrow, through the manufacture of the best electrical appliances we have ever known. So, why not help increase war production today through the purchase of more war bonds? Then tomorrow you can convert those bonds into cash and buy electric appliances that are better than ever, because you did your part to speed the war program.

Carolina Power & Light Company

WHITE'S ICE CREAM

"There IS a Difference"

The Smartest Clothes
on the Campus
Come from

★

TAYLOR'S

The Show Place of the Carolinas

Compliments of

Carolina Hotel

Robert I. Lee, Manager

Raleigh, N. C.

Bynum Printing Co.

Phone 6417

Raleigh, N. C.

Compliments of

MARTIN
MILLWORK CO.

Raleigh, North Carolina

Compliments of

NEIMAN'S
JEWELERS INC.

109 Fayetteville Street

Decision day . . . Our president at class day . . . Happy Sadie? . . . Etheleen leads singing . . . That wonderful snow we had . . . Frances poses . . . Mary looks happy too . . . Our faculty at play . . . Sara . . . Studying, Mary Alice? . . . Keeping up the morale of our paratroopers . . . Smiling faces . . . Having fun . . . Our day students again . . . The place we love so much . . . Going to class . . . Charlotte.

Compliments of

PINE STATE CREAMERY

DAIRY PRODUCTS
ICE CREAM

Job P. Wyatt & Sons Co.

HARDWARE
SEEDS
FARM IMPLEMENTS

325 and 327 South Wilmington Street

"Rothmoor"

"Miller Robinson"

Nationally Known Fine Coats

Exclusive at

EFIRD'S DEPT. STORE

Raleigh, N. C.

CARDIGAN

A classic Oxford does tricks in this open-toed Joyce that laces through tabs in ghillie fashion. Soft, unlined box-glove leather in Alkali (pale, chalky beige), glove tan, red, blue and white.

$6.50

ADLER'S

Support Our Boosters!

Can you find it Grace and Gloria? . . . Looking for someone Ruth? . . . Term papers due . . . On the way to the Bee Hive . . . Lucky girls . . . One of our day students . . . Let's go, Mary . . . Fascinators . . . Seniors—watching the time . . . Fountain from a distance . . . Palio . . . Olene studying . . . At the fountain . . . Roommates . . . Late afternoon . . . Future teacher . . . Isabelle . . . Miss Vogue.

Official Photographer

for

THE OAK LEAVES

SIDDELL STUDIO

★

CAROLINA'S PORTRAIT PHOTOGRAPHERS

and

PIONEER PHOTO-FINISHERS

★

126½ Fayetteville Street

Raleigh, North Carolina

Experience

LYNCHBURG ENGRAVED ANNUALS ARE BUILT UPON YEARS OF EXPERIENCE AS SPECIALISTS IN THE FIELD OF SCHOOL PUBLICATIONS

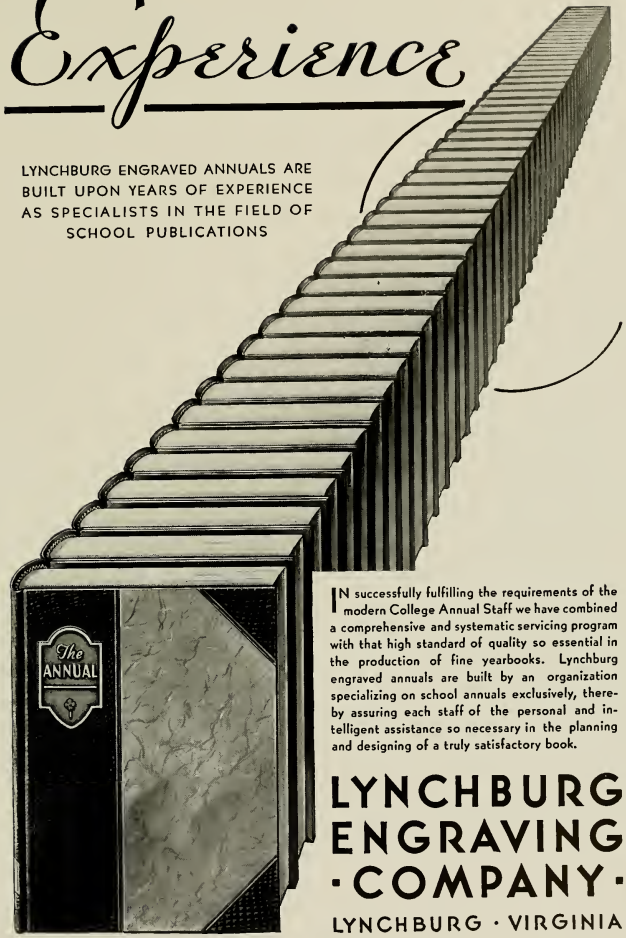

IN successfully fulfilling the requirements of the modern College Annual Staff we have combined a comprehensive and systematic servicing program with that high standard of quality so essential in the production of fine yearbooks. Lynchburg engraved annuals are built by an organization specializing on school annuals exclusively, thereby assuring each staff of the personal and intelligent assistance so necessary in the planning and designing of a truly satisfactory book.

LYNCHBURG ENGRAVING · COMPANY ·

LYNCHBURG · VIRGINIA

Builders of Better Annuals

Majorette . . . Flora Ann and Jewel . . . Standing in the fountain . . . What's all this? . . . The Bee Hive again . . . Willa Grey all dressed up . . . Hallie . . . Our I.R.C. leaders . . . Mary . . . Kitty, Fido and Lib in the snow . . . Makes a good background, doesn't it? . . . Tickled Hoodie? . . . Our mascot . . . Surprised Toms?

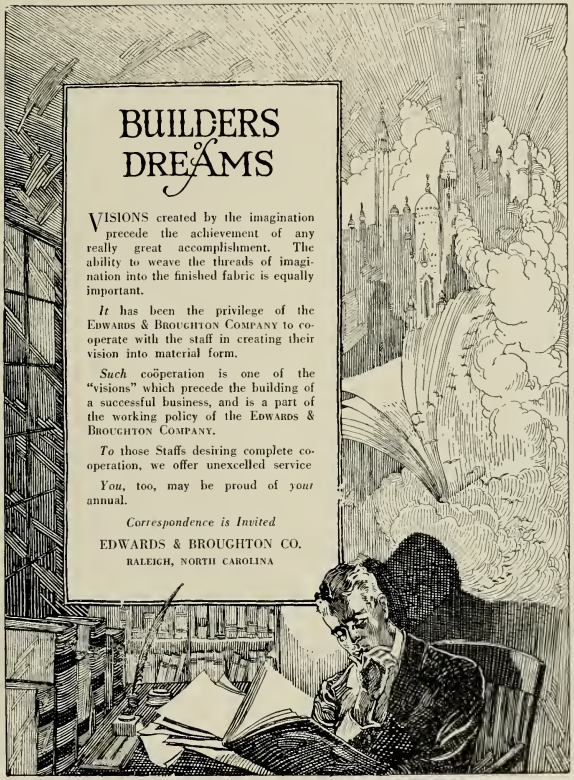

Meredith College Library
RALEIGH, N. C.

AUTOGRAPHS

AUTOGRAPHS

AUTOGRAPHS